

MANOSCRITTI

Magl

XIX

110

MTH.

81.

X

O

SEZIONE MAGLIABECHIANA

Magl.  
Classe  
**XIX**  
Codice  
**110**

Provenienza  
*Mss. Palat.*

Basso Continuo <sup>1119</sup>

1. sopra la mia per l'occasione

B 110

XIX, <sup>1110</sup>

Amor

*And*

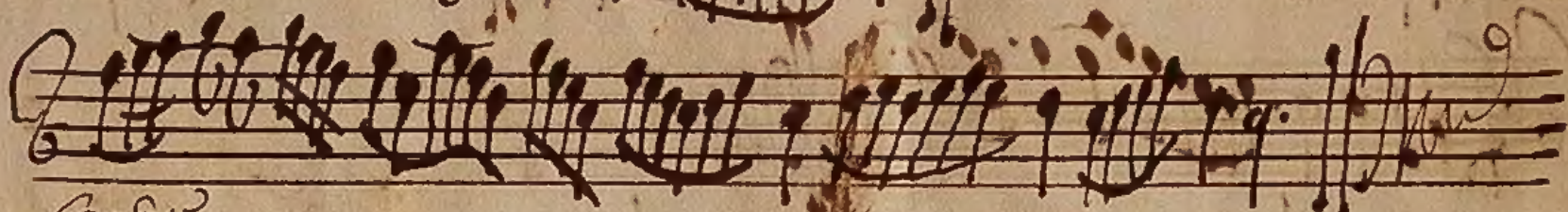

*Corallo*

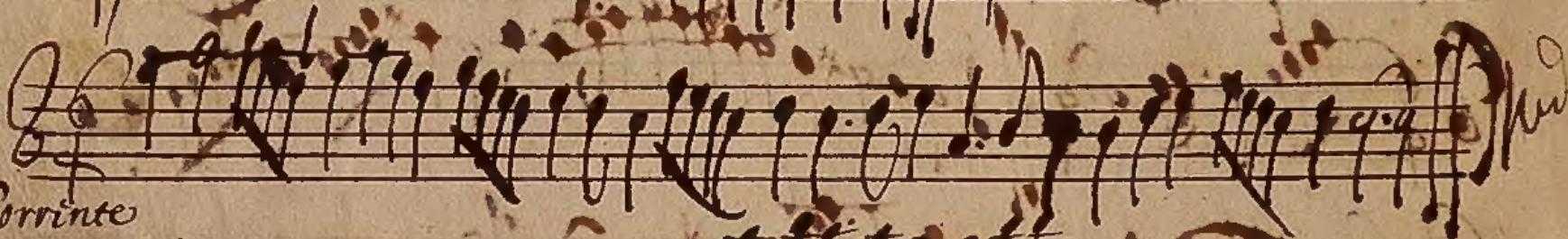
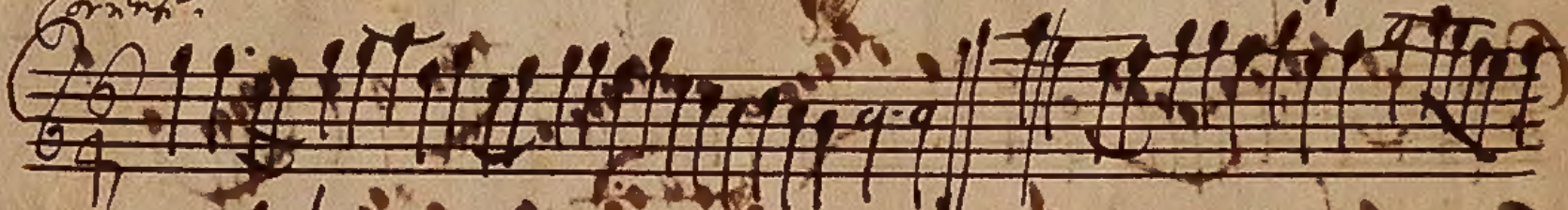

*Corriente*

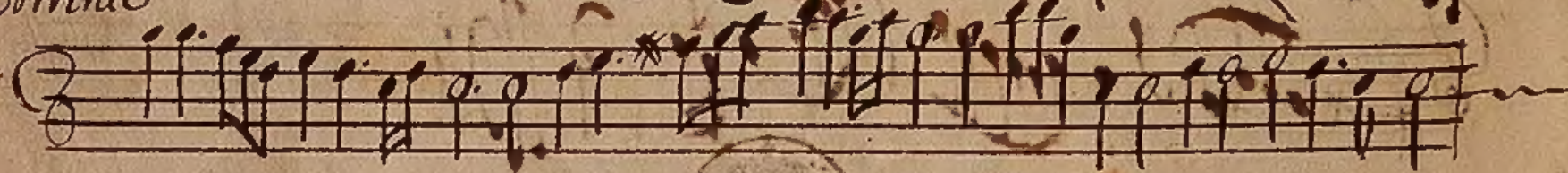

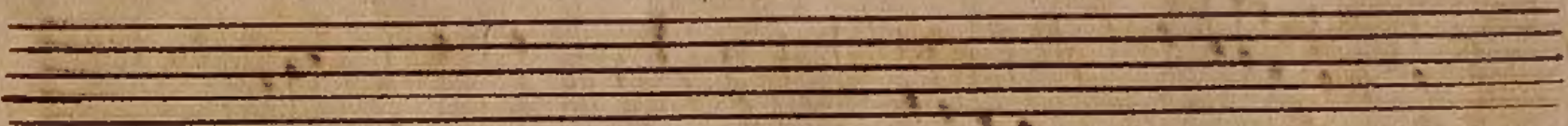
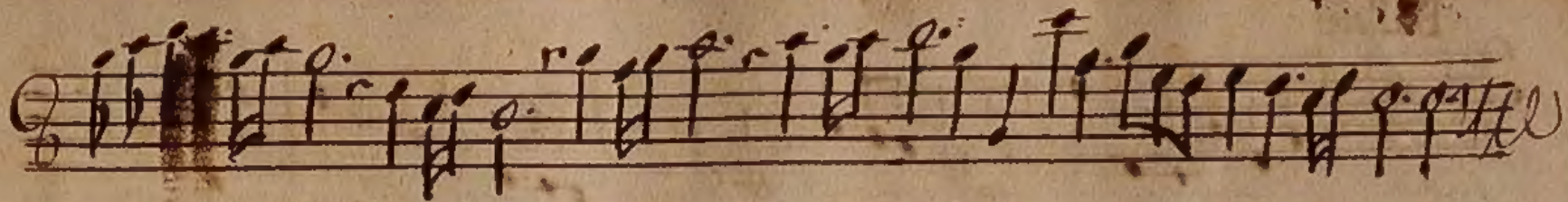

Balletto

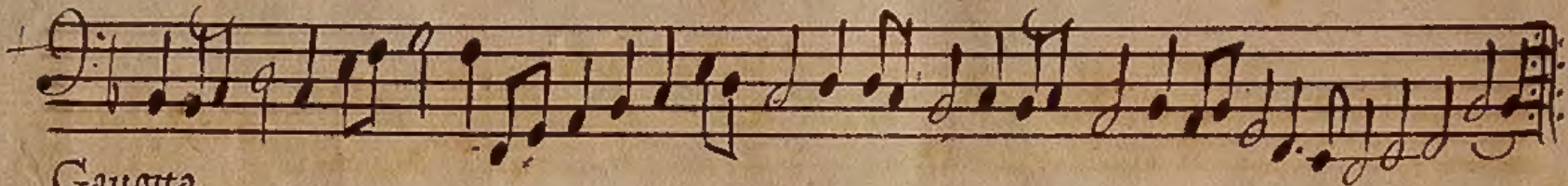
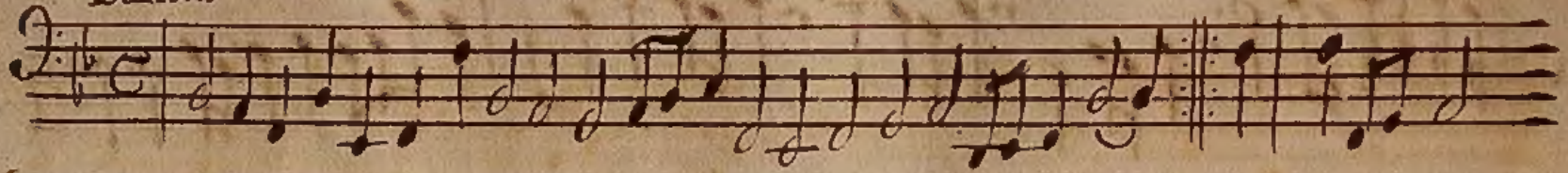

Gavotta

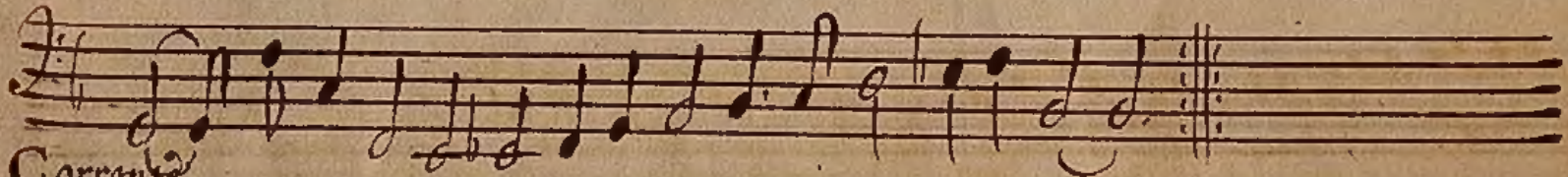
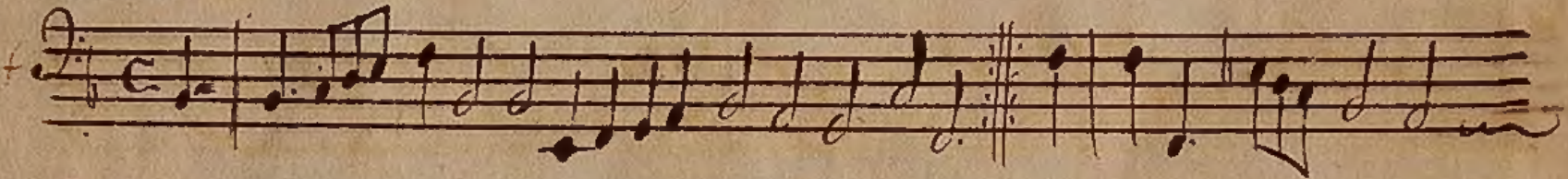

Corrente

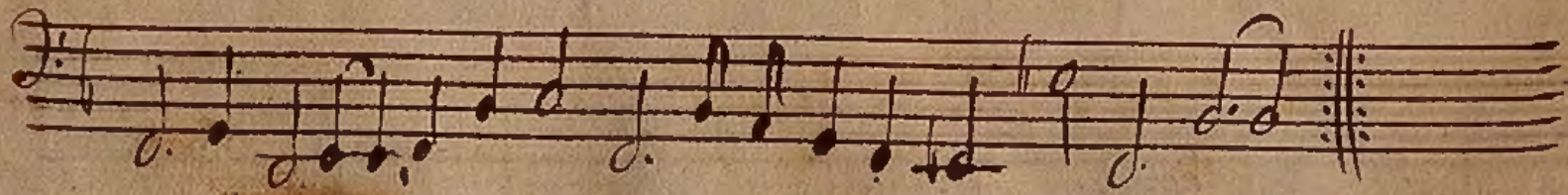
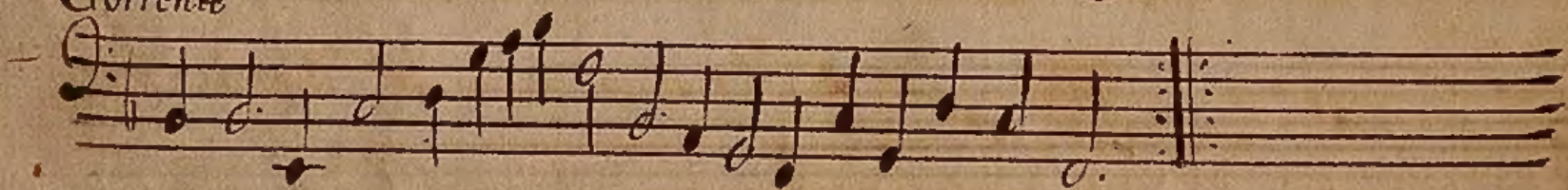

Balletto

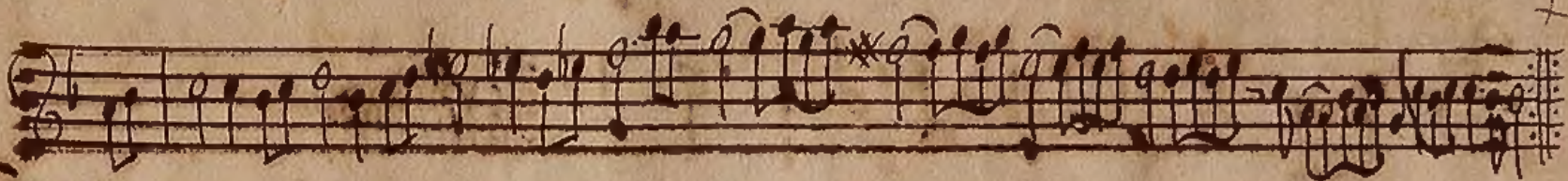
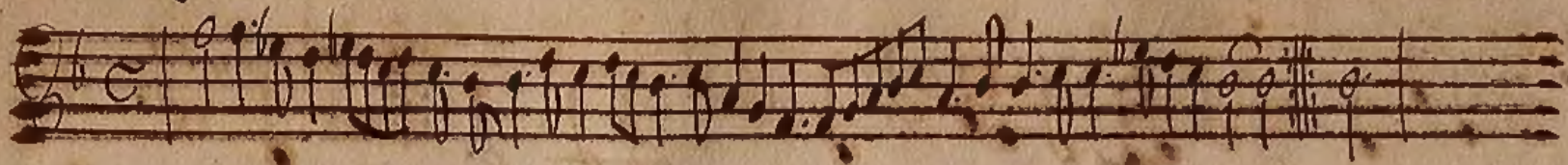

Gavotta

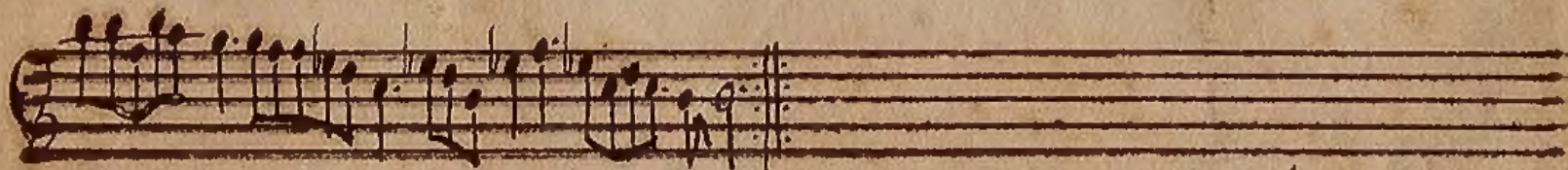
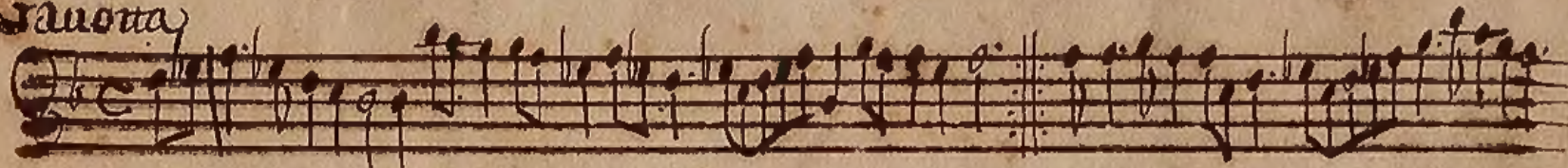

Corrente

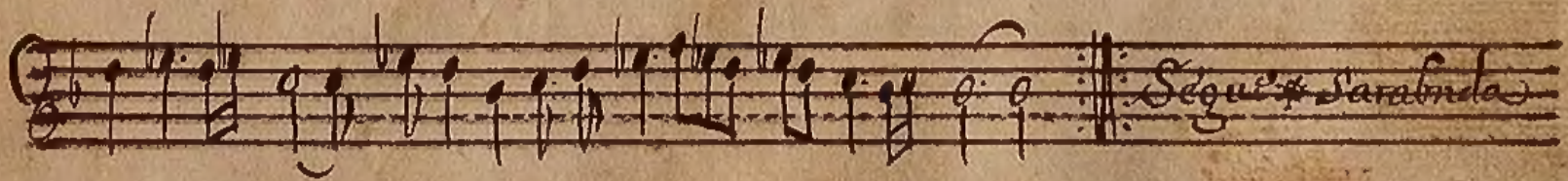
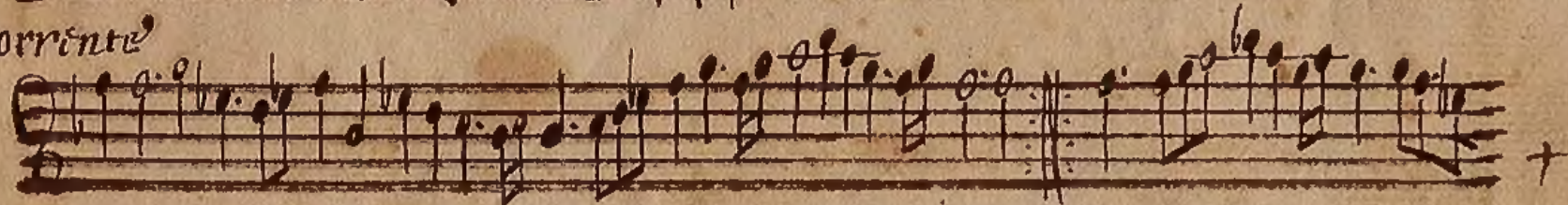

Sarabanda

4-3 15-2

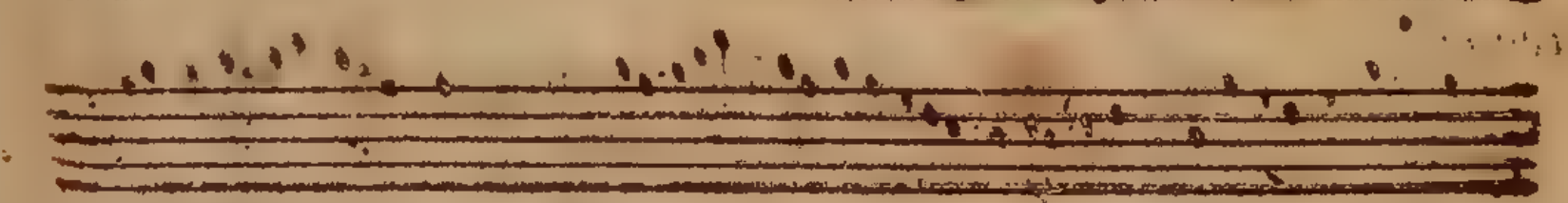
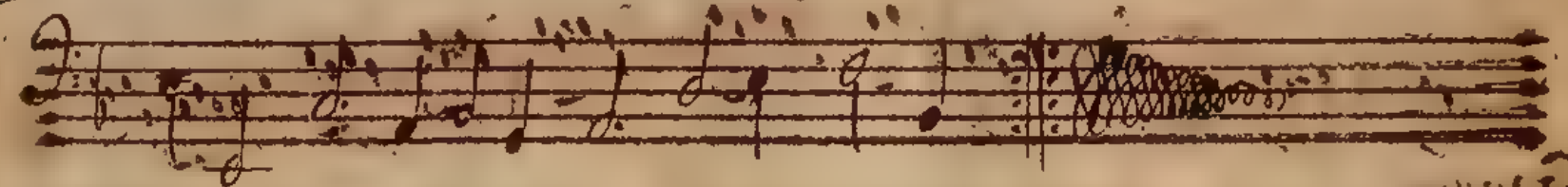
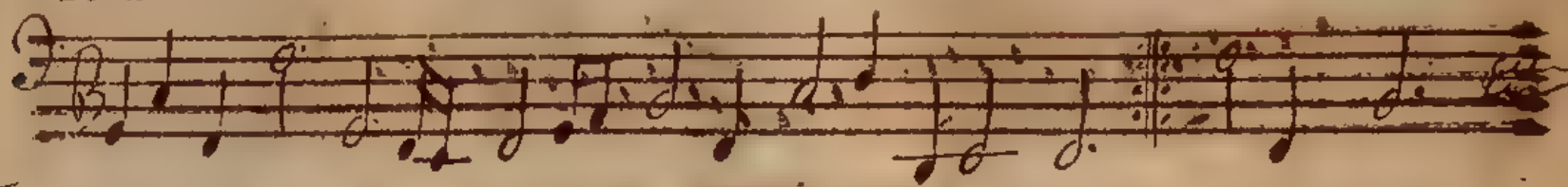

Sarab

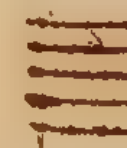
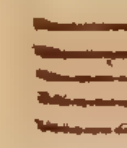

Sarabanda

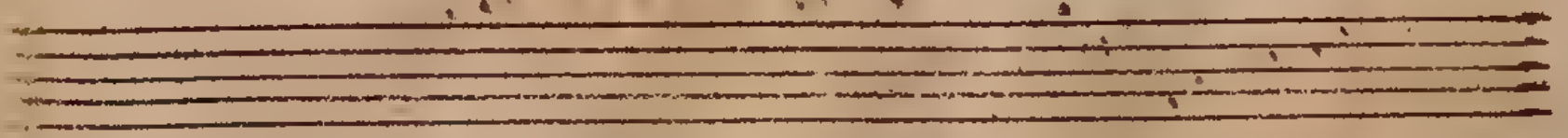
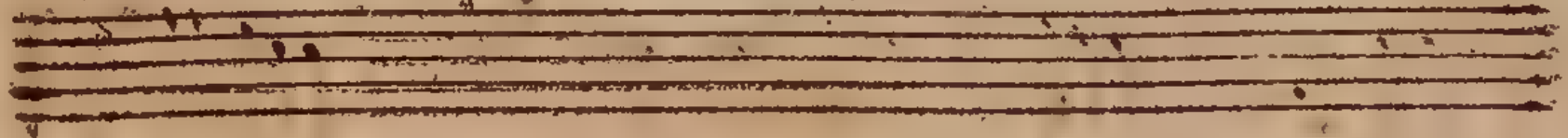

*Palladio*

*Tagliani*

*Corvinti*

*Balletto*

*Polka*

*Corrente*

*Corrente*

*Corrente*

Handwritten text on the right margin, including the number "1111" and other illegible characters.

*Corrente*  

*Corrente*  

*Compos* ✱

Corrente. del Sig.<sup>o</sup> Carlo.

Corrente 2.<sup>a</sup>

Corrente 3.<sup>a</sup>

Comente Pmas

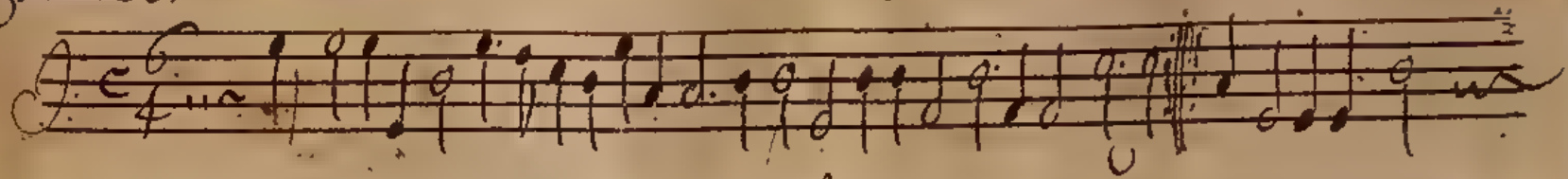

Comente 2da

Comente. del Sig. Carlo

Comente 2<sup>a</sup>

A set of five empty musical staves, consisting of two treble clef staves and three bass clef staves, arranged vertically.

A set of five empty musical staves, consisting of two treble clef staves and three bass clef staves, arranged vertically.

Partial view of the adjacent page showing musical notation, including staves and notes, continuing from the previous page.

Comente 1<sup>ma</sup>

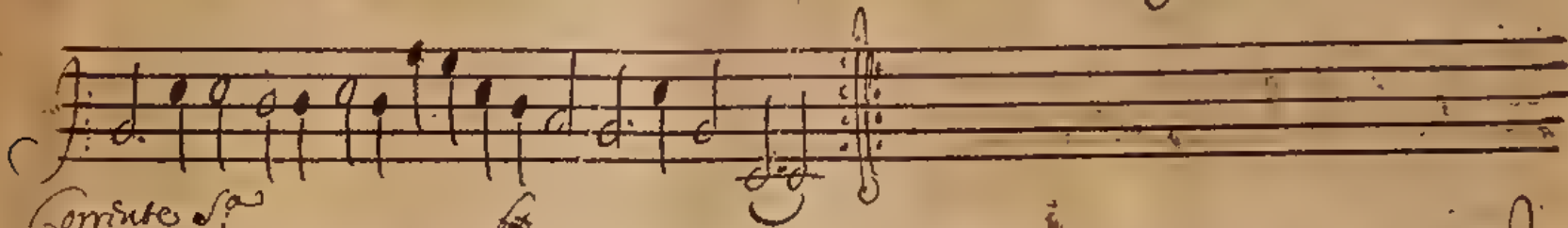
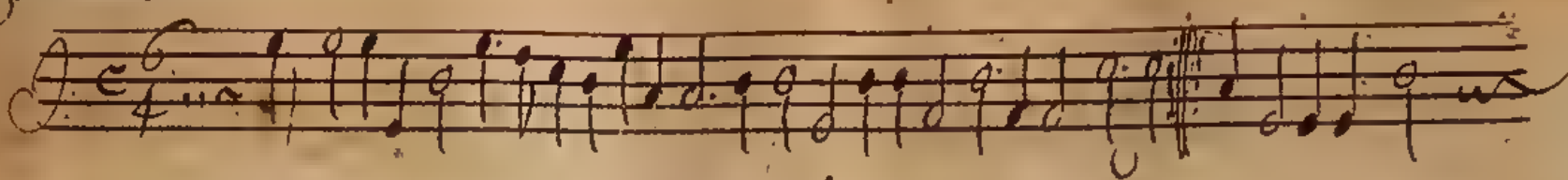

Comente 2<sup>da</sup>

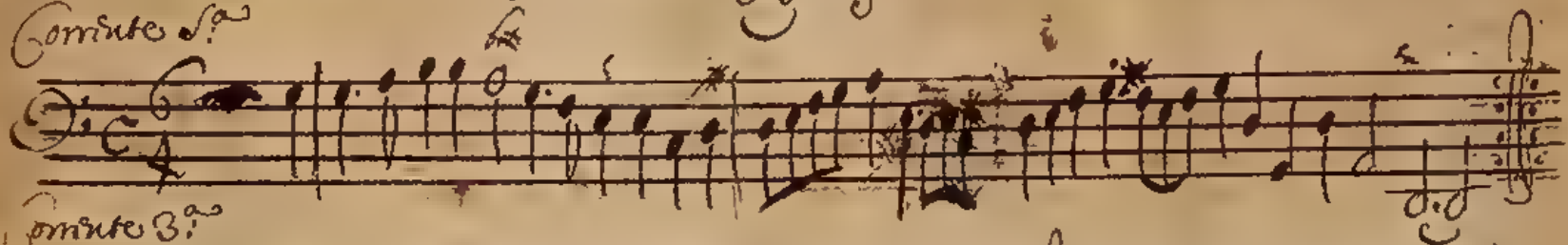

Comente 3<sup>ta</sup>

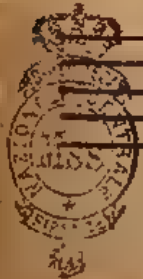
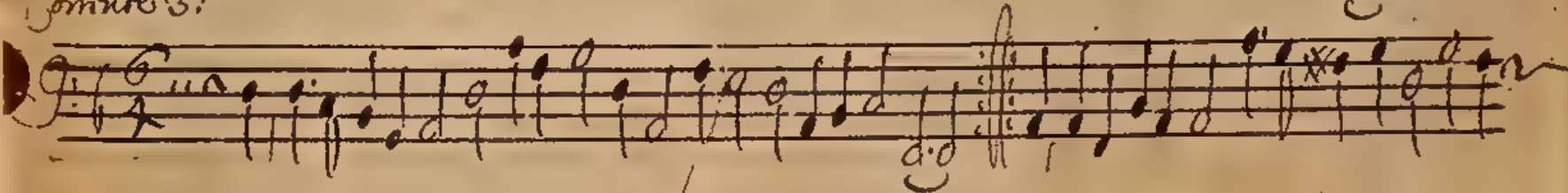

Corrente 4.<sup>a</sup>

Corrente 5.<sup>a</sup>

Four empty musical staves, each consisting of five horizontal lines, arranged vertically. They are completely blank and contain no notation.

Corre

Corre

Corre

Corrente 7.<sup>o</sup>

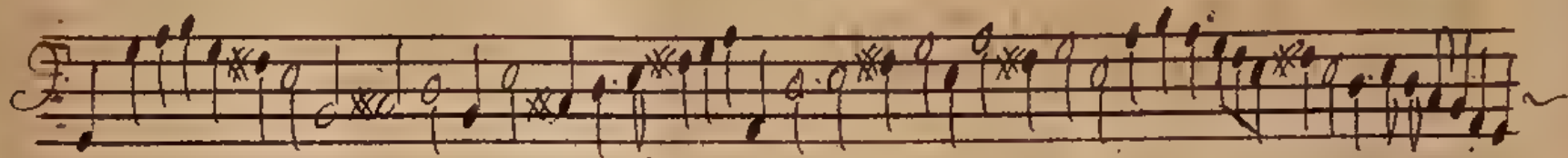
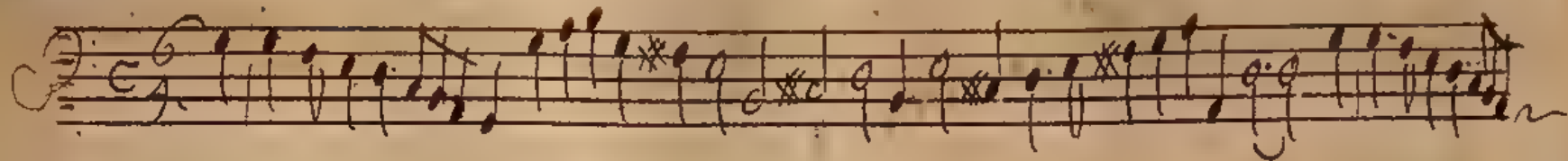

Corrente 8.<sup>o</sup>

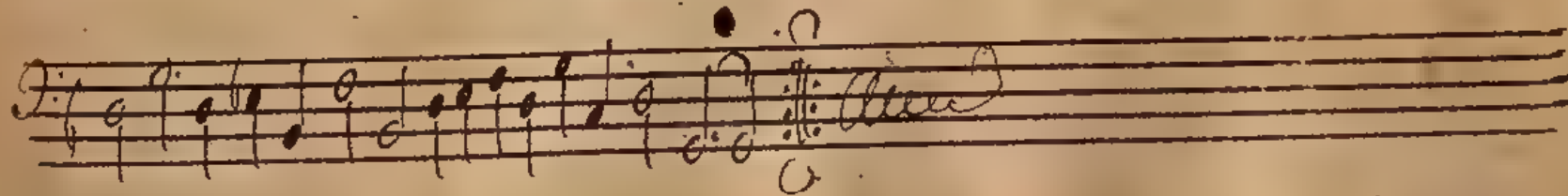
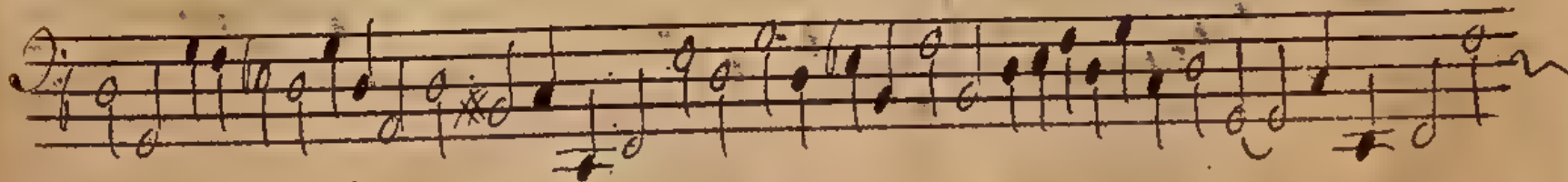
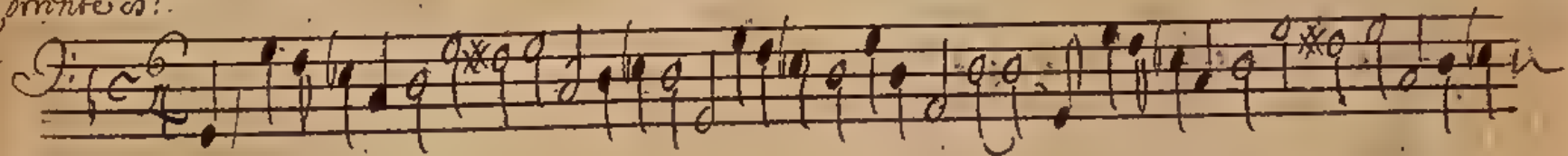

Comente 9<sup>o</sup>

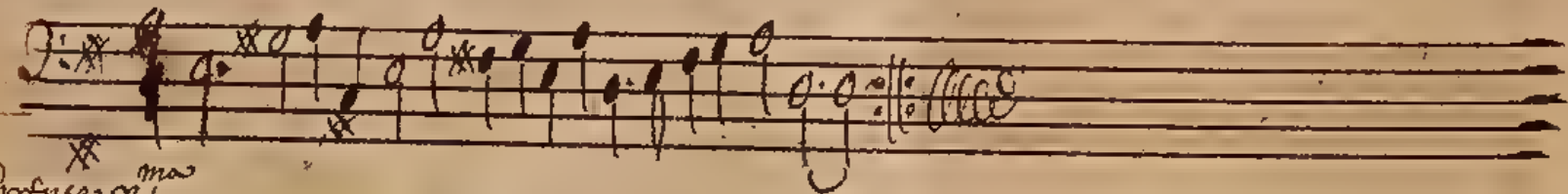

Comente 10<sup>o</sup>

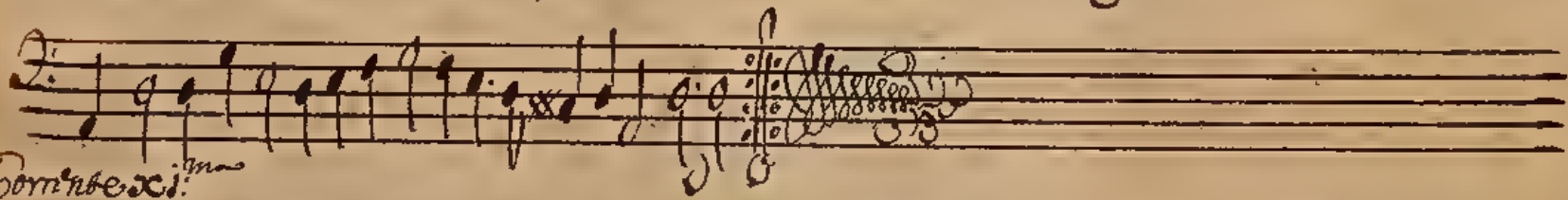
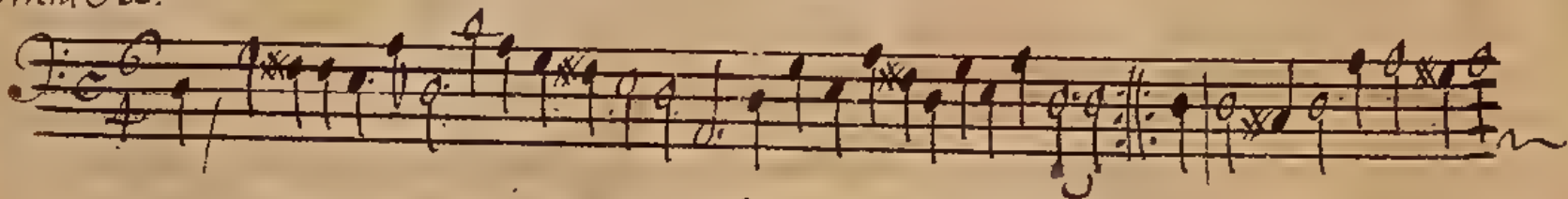

Comente 11<sup>o</sup>

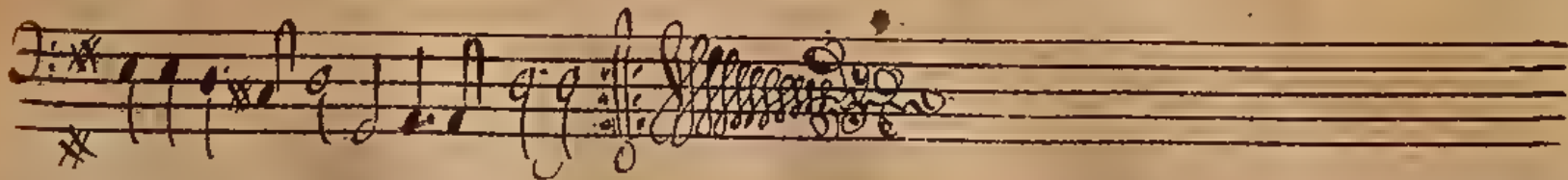
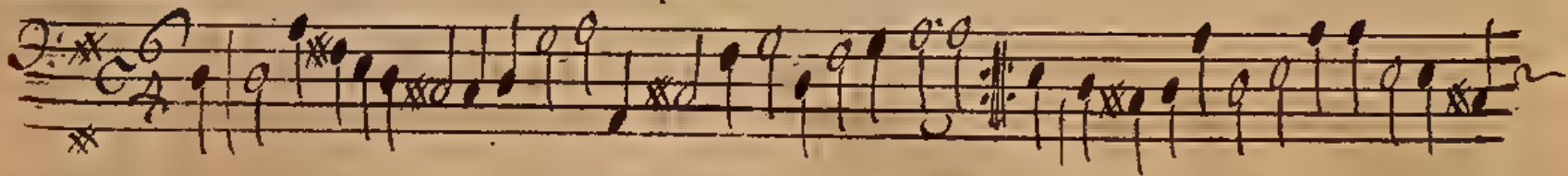

Corrente xii.

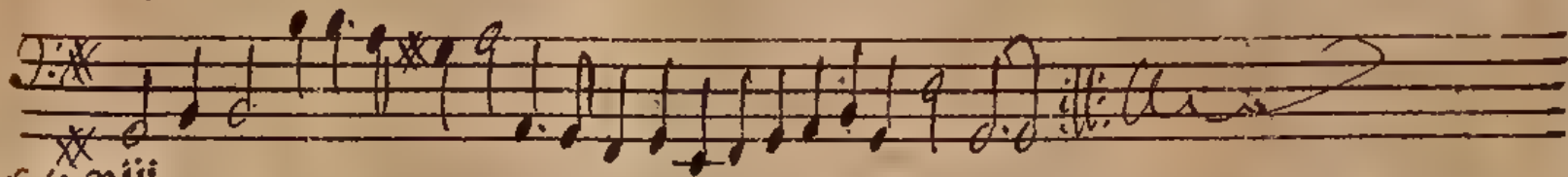
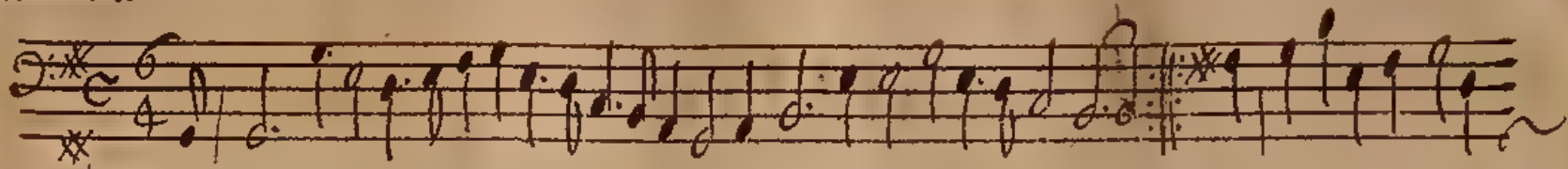

Corrente xiii

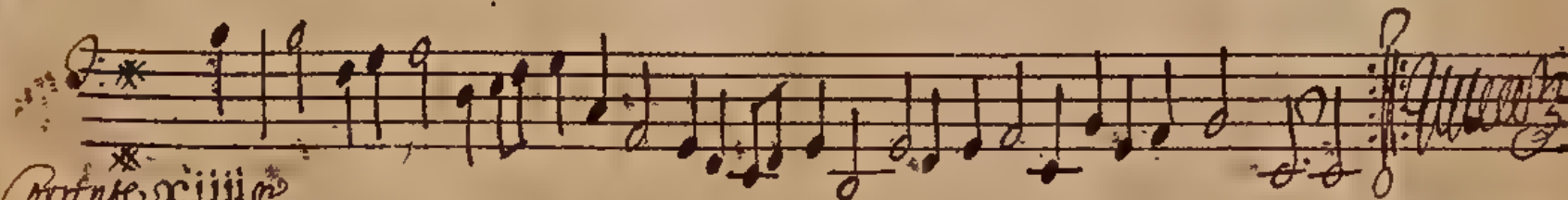
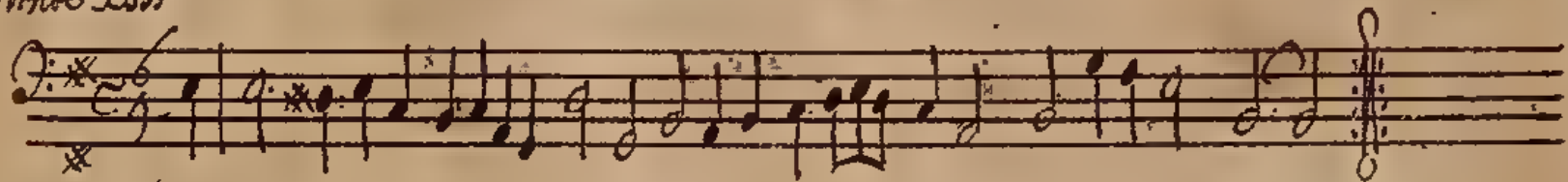

Corrente xiiii

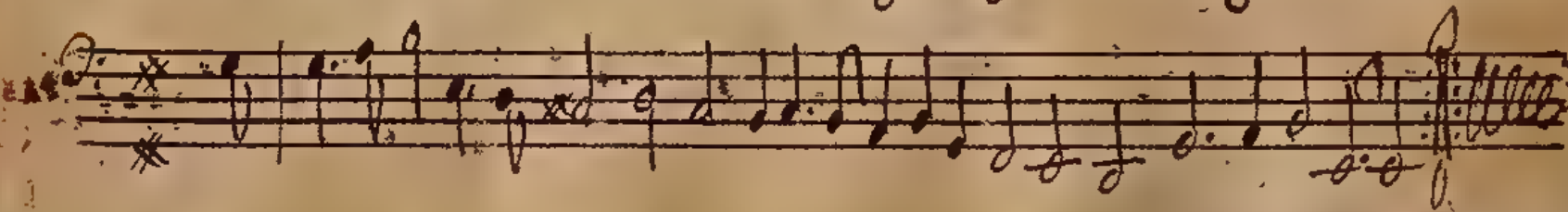
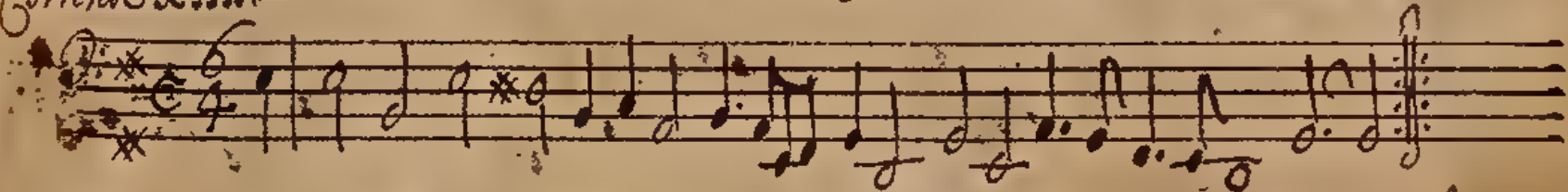

Almánda

Corrente XV

Corrente XVI

Comente J. la H. 1

Brando, ouero Almandas 2

Corrente 3

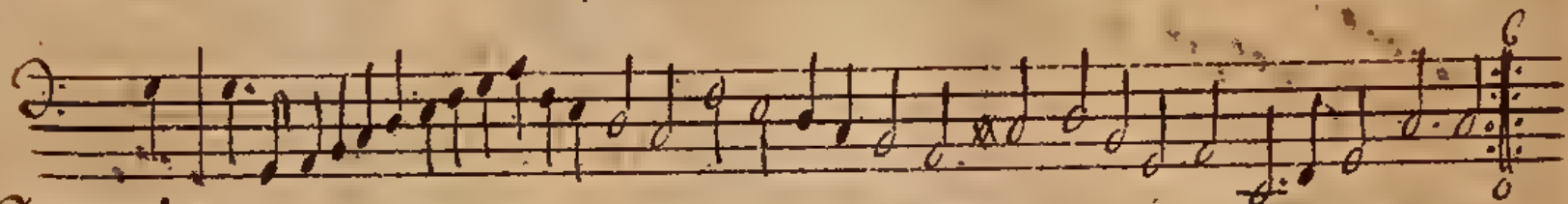

Corrente 4

Corrente 5

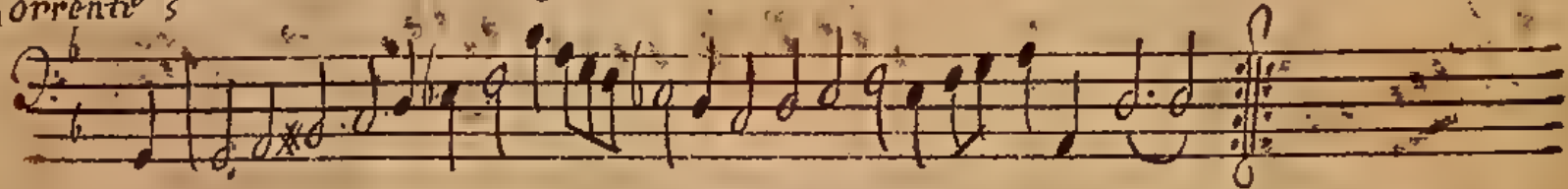

Corrente 6

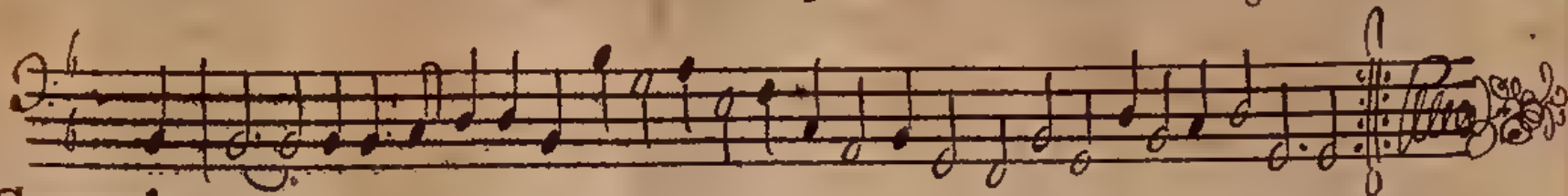
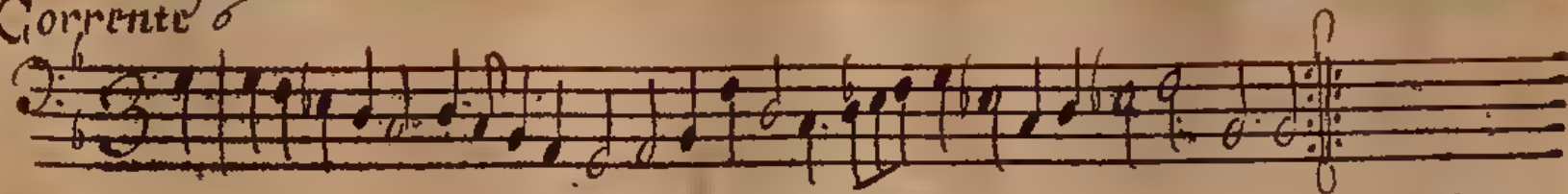

Corrente 7

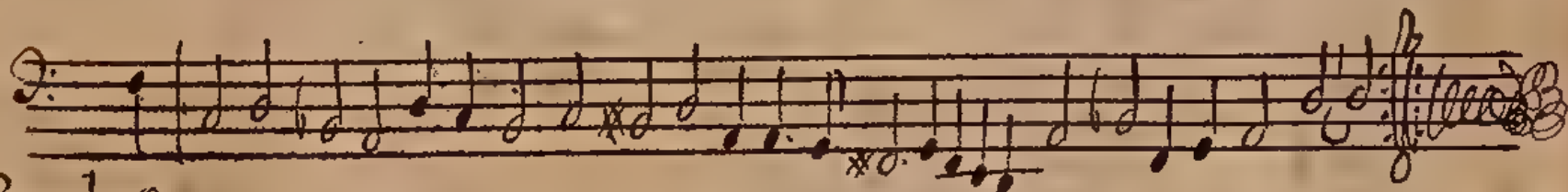
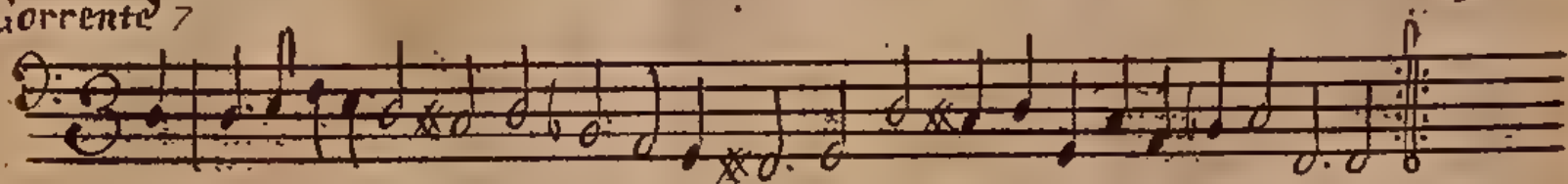

Brando 8

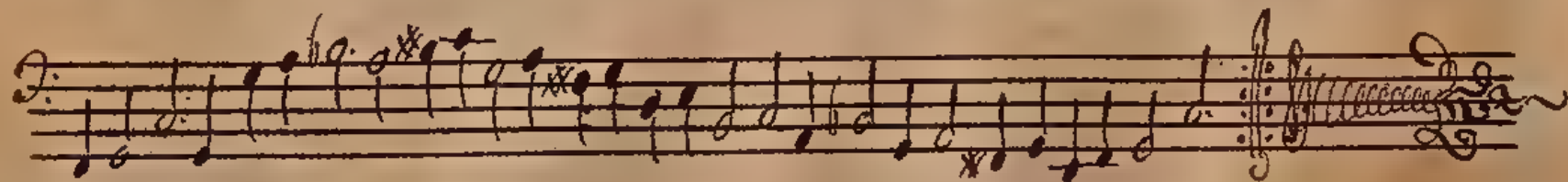

Brandes m. 9

Strabanda 10

Four empty musical staves, each consisting of five horizontal lines, located at the bottom of the page.

La Montserrat 11

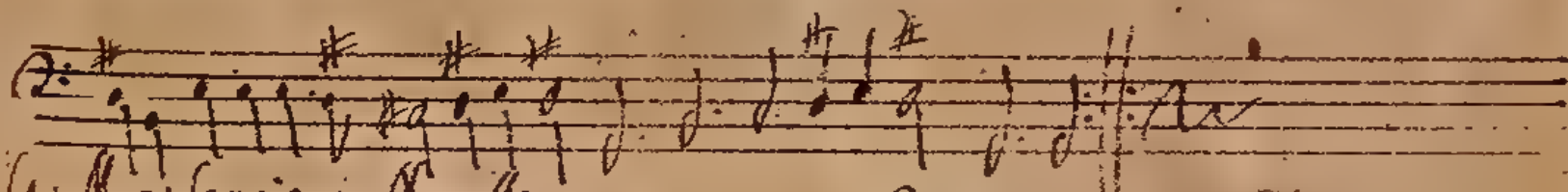
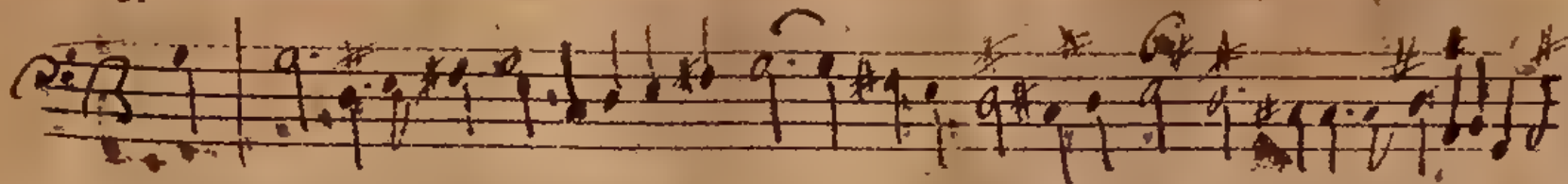

La Montserrat Nouvelle 12

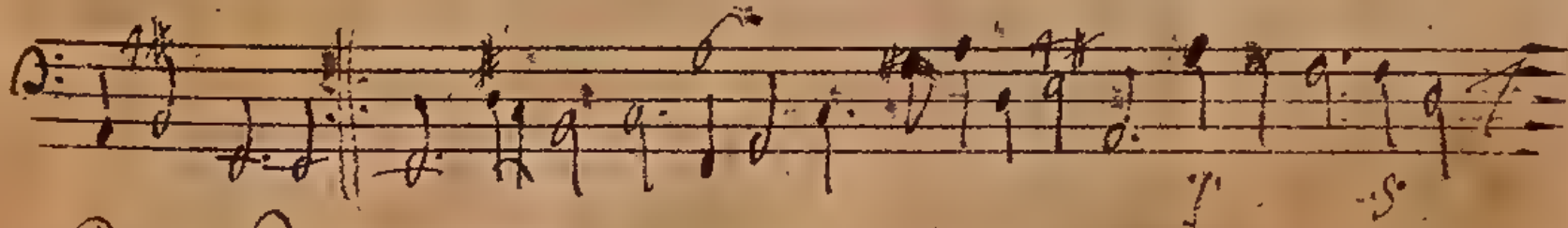
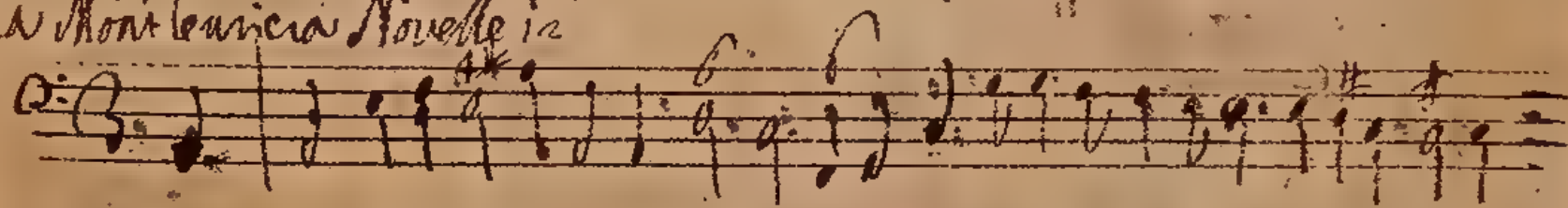

da Brönnel 13

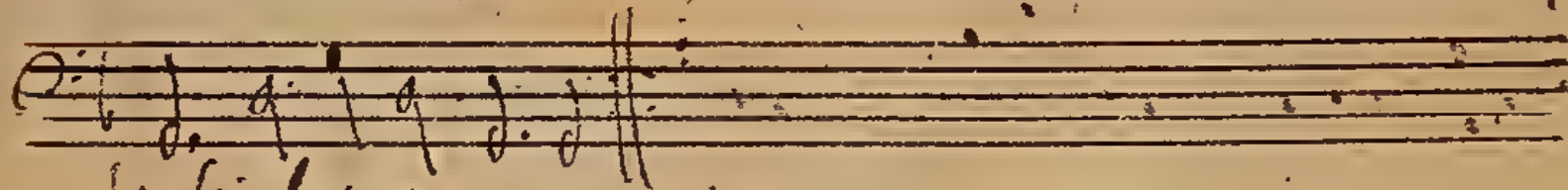

da Sciabot 14

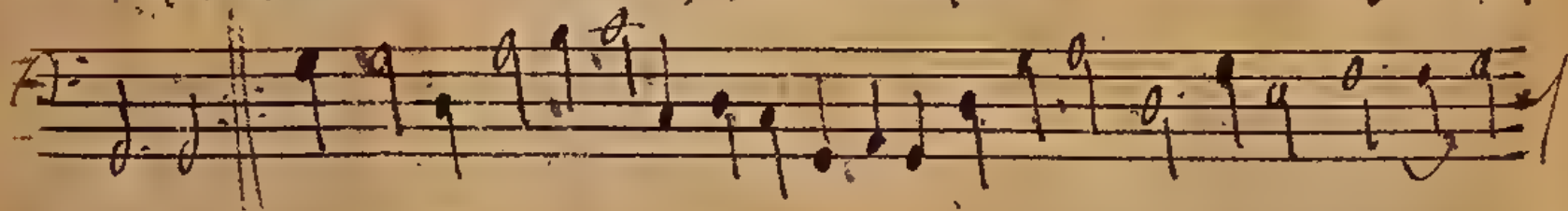
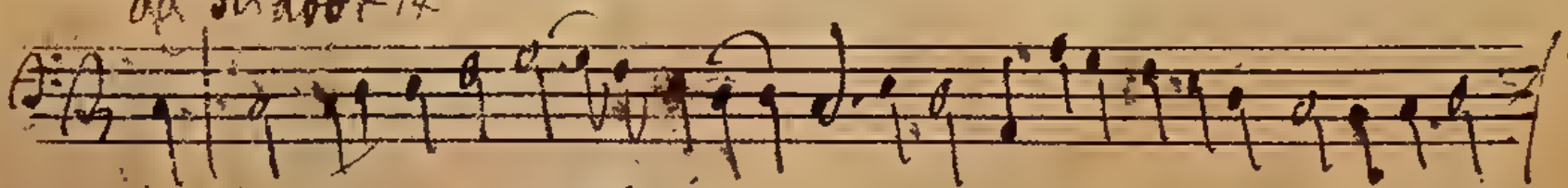

Sarabanda 215

Corrente 16

Compte 17

Compte 18

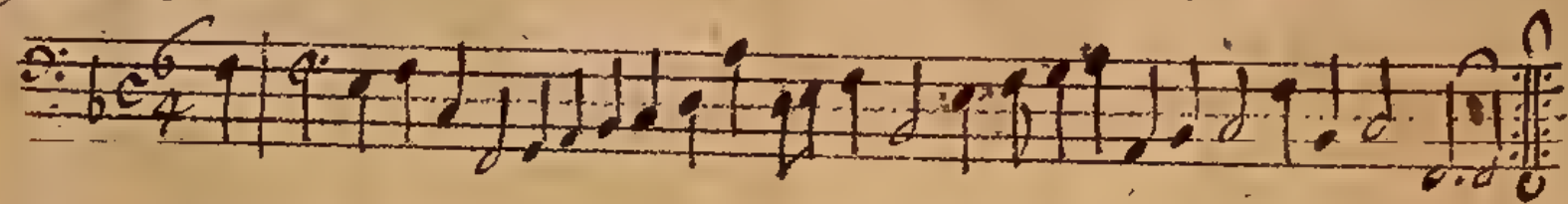
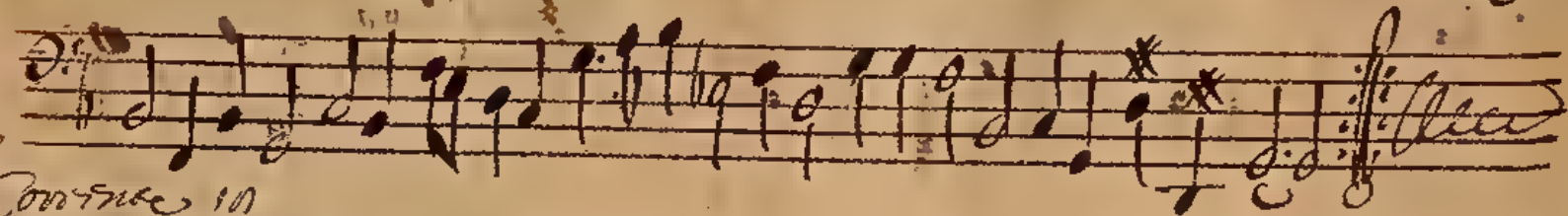

Compte 19

Concerto 20

Concerto 21

Concerto 22

Contra 23

Contra 24

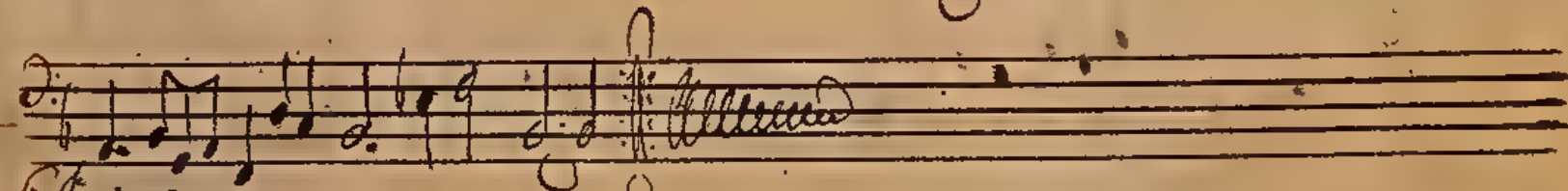

Allegria 25

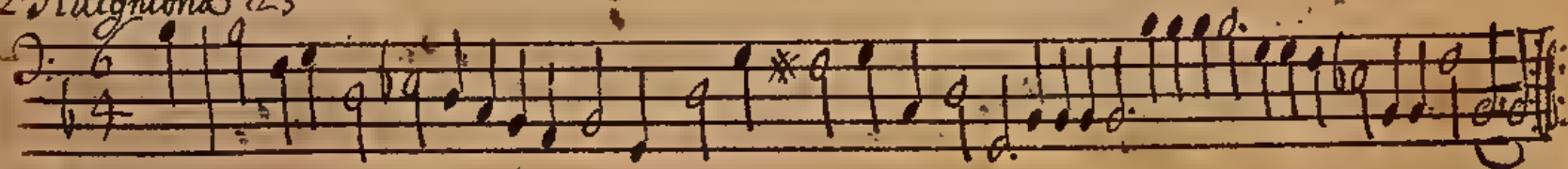

Corrente 26

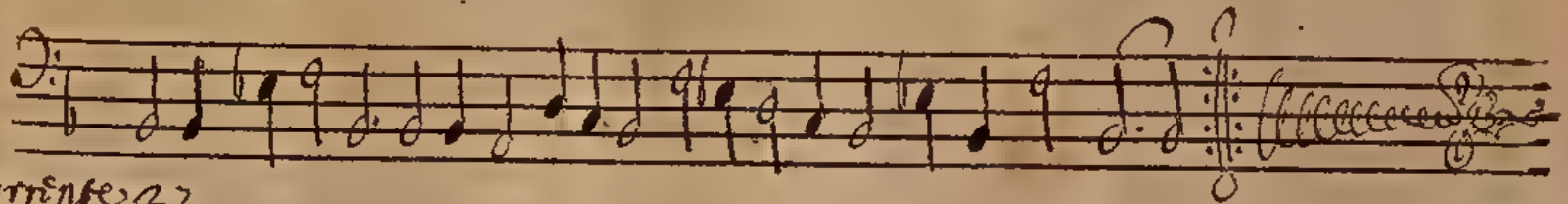
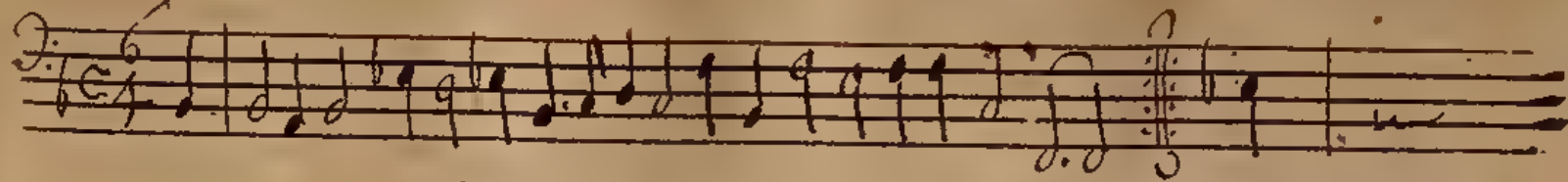

Corrente 27

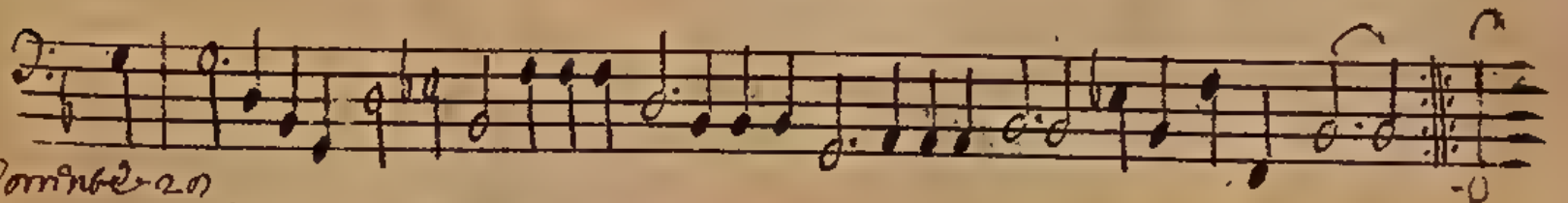

Corrente 28

Corrente 29

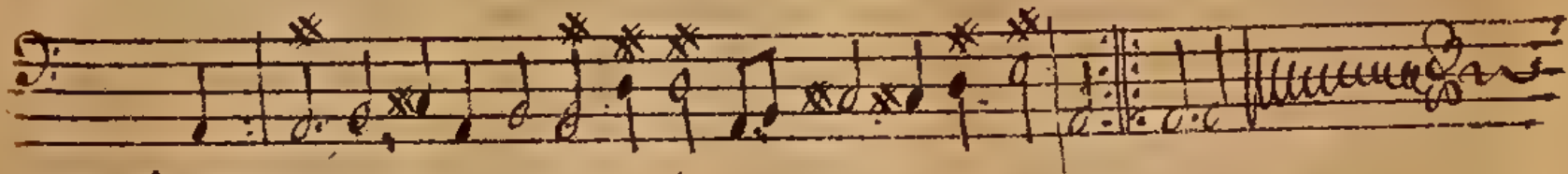

Corrente 30

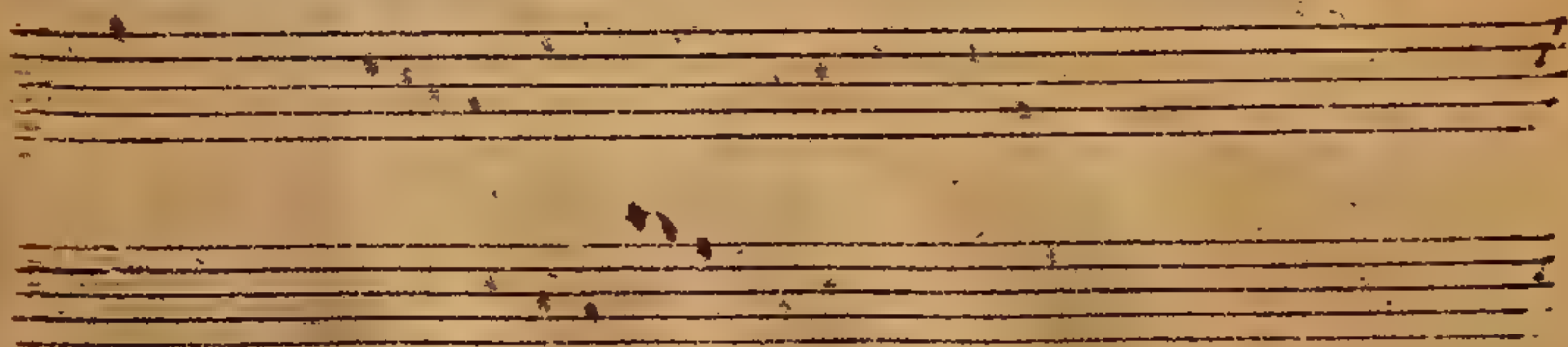
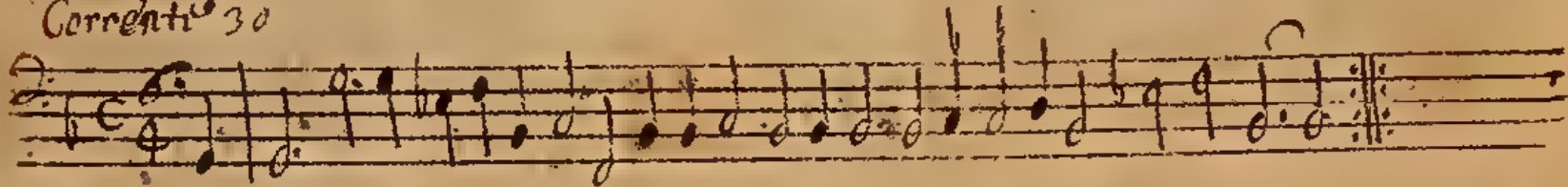

Corrente - 31

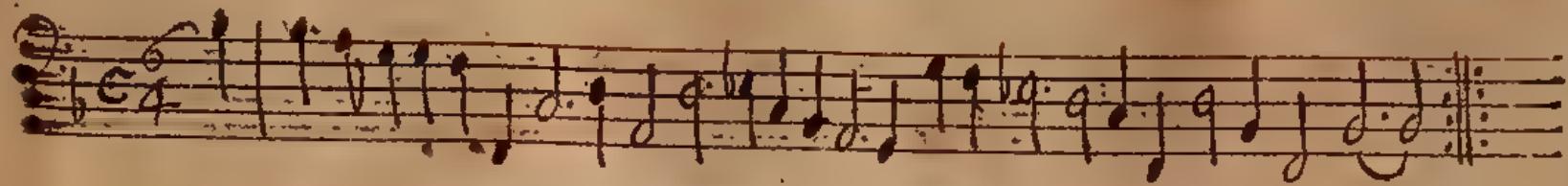

Corrente 32

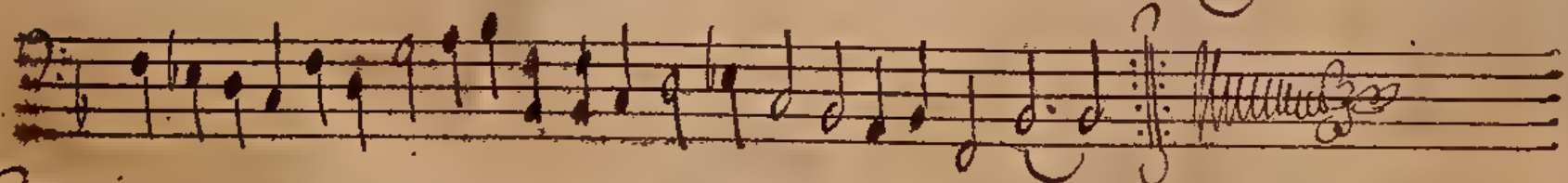

Canaris

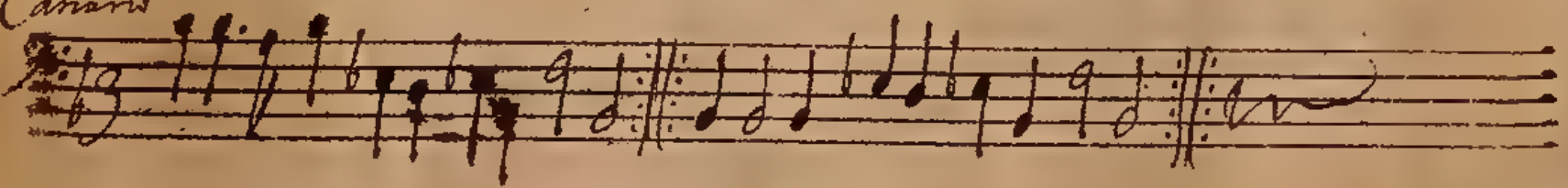

Corrente

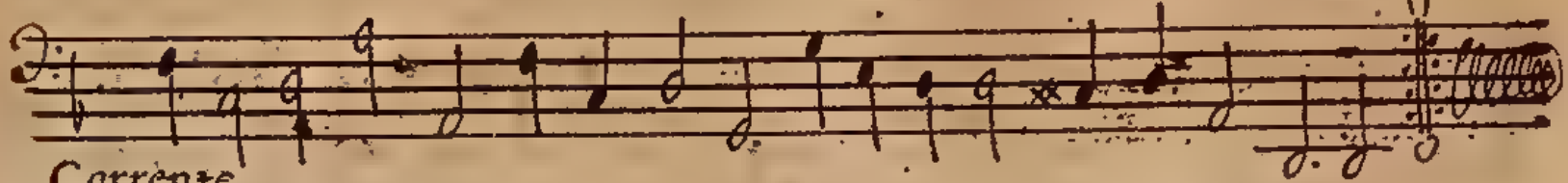

Corrente.

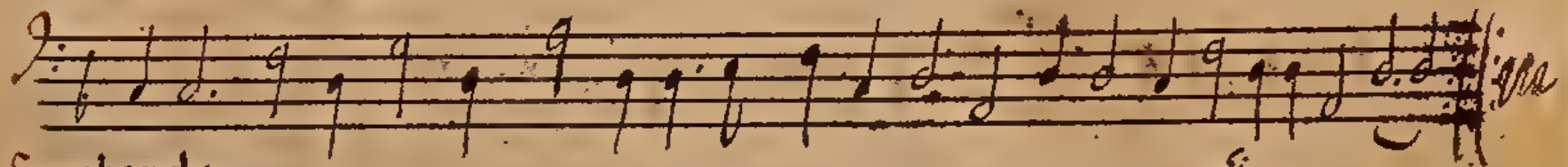
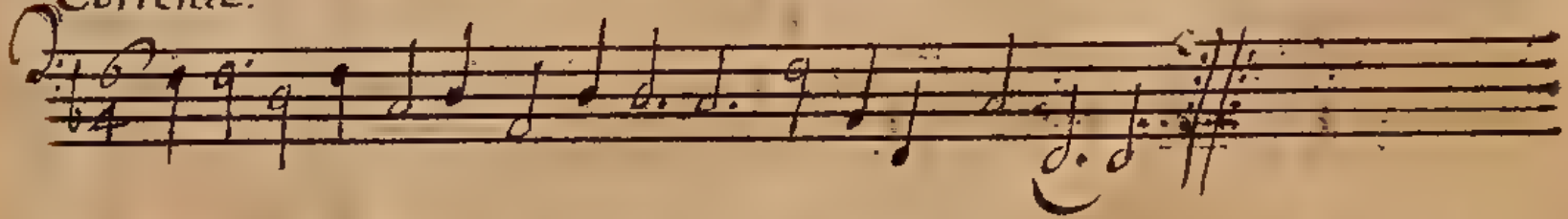

Sarabanda

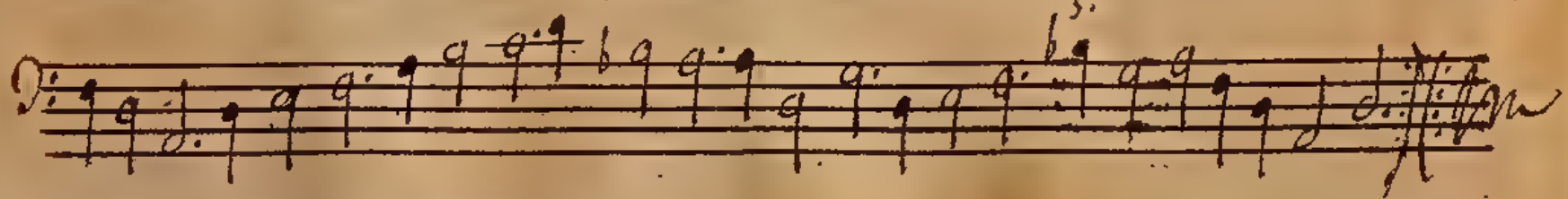
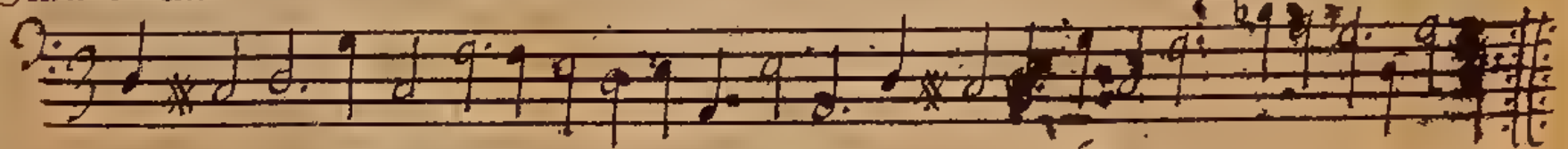

Ballico di W. P. Ricci. Andante.

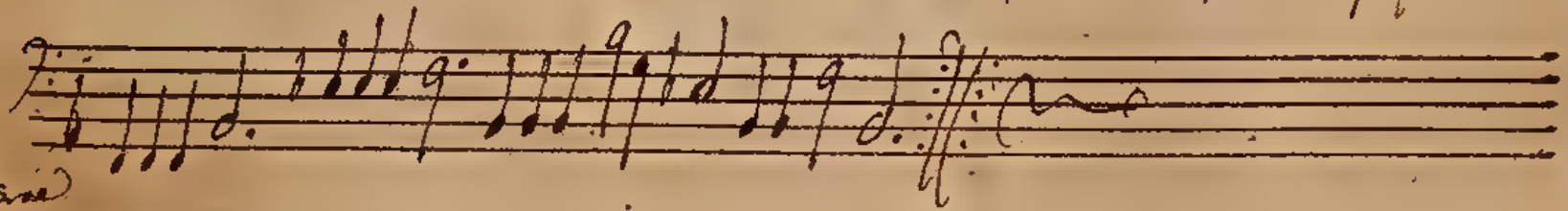
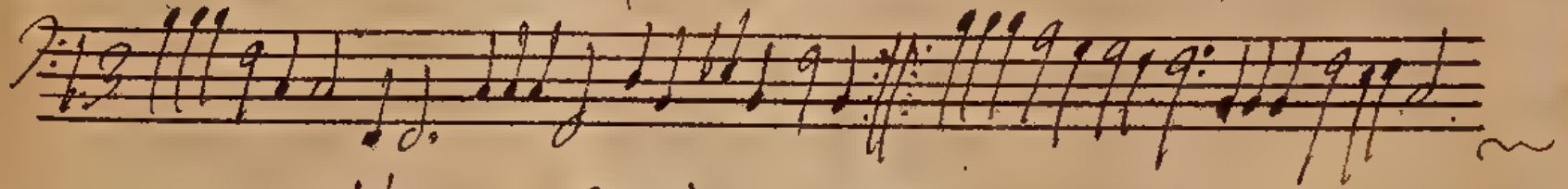
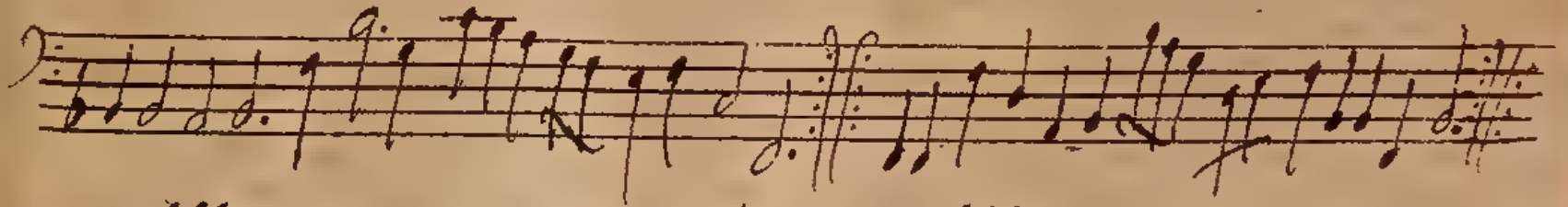

*Andante*

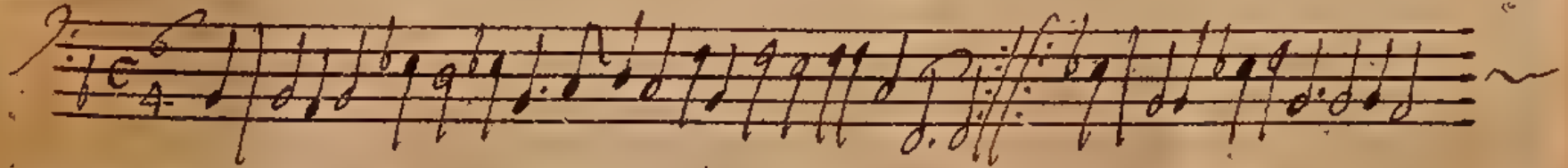

*Corvone*

Fig 6  

*Corvone*

*Canaris*

*Cantata*

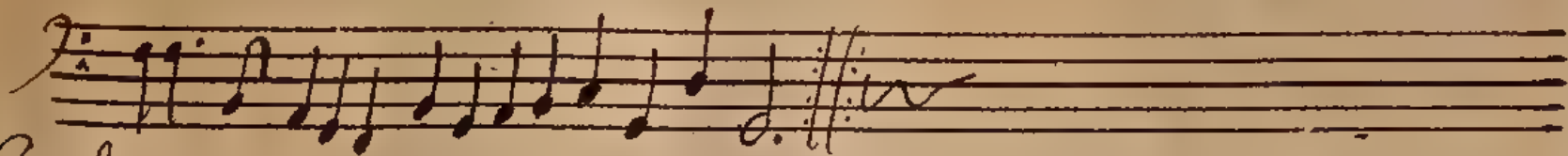

*Grande*

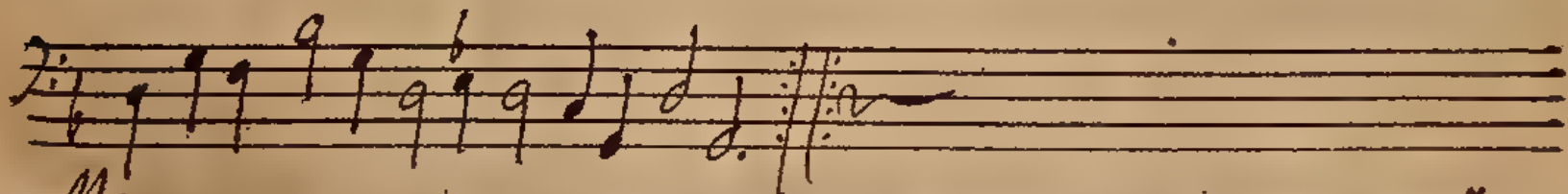
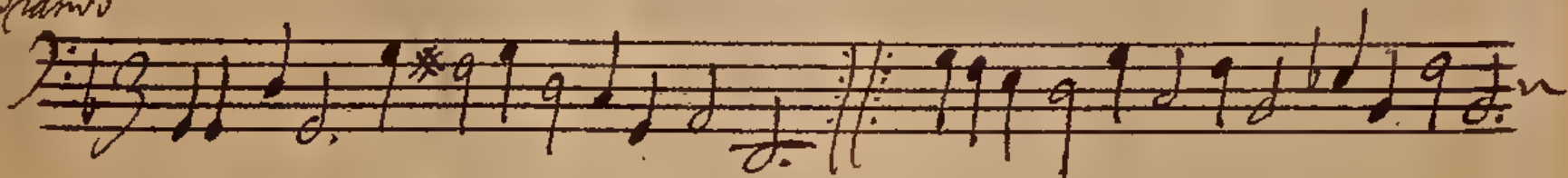

*Cantata*

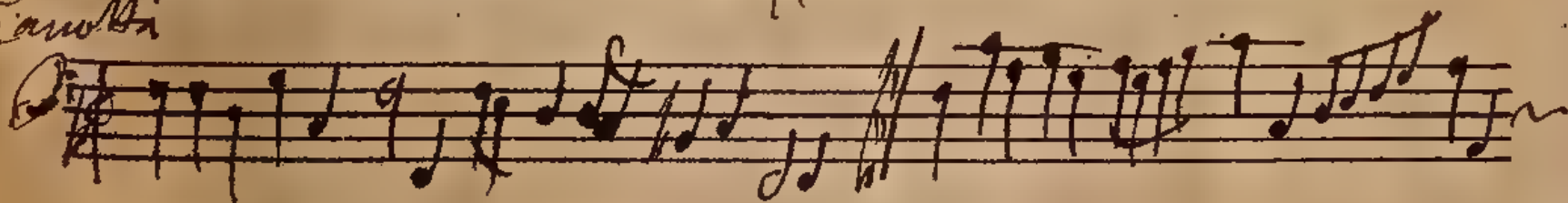

*Corrente di Gio: Bar' del Area*

Contra

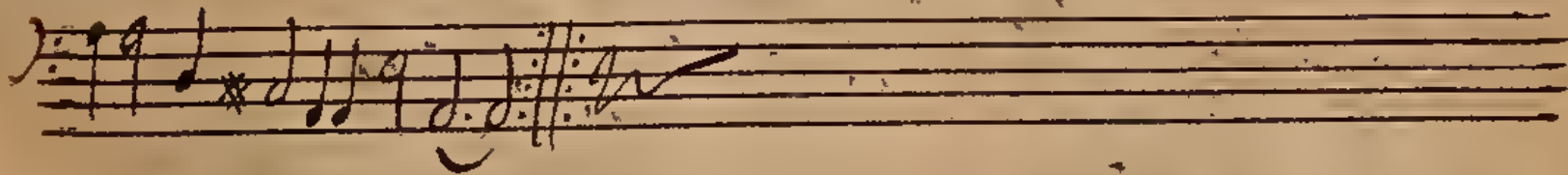
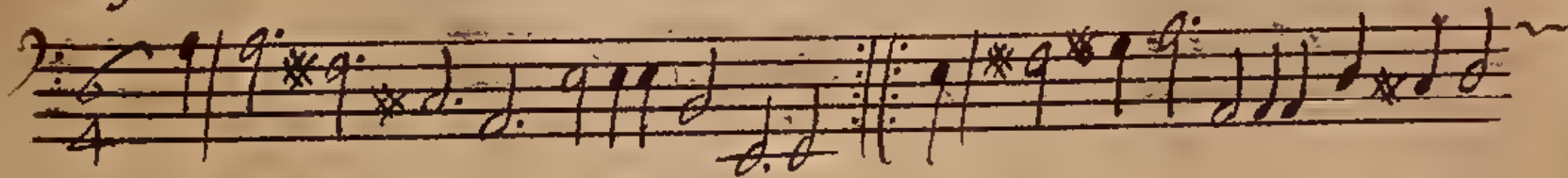
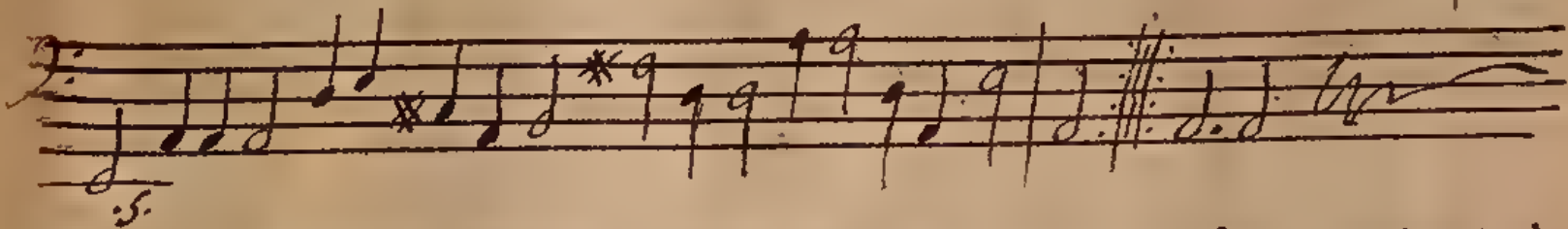
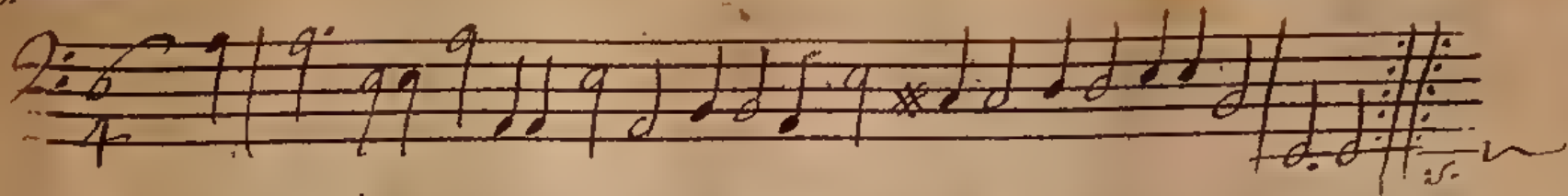

Comente d. Pier Simon

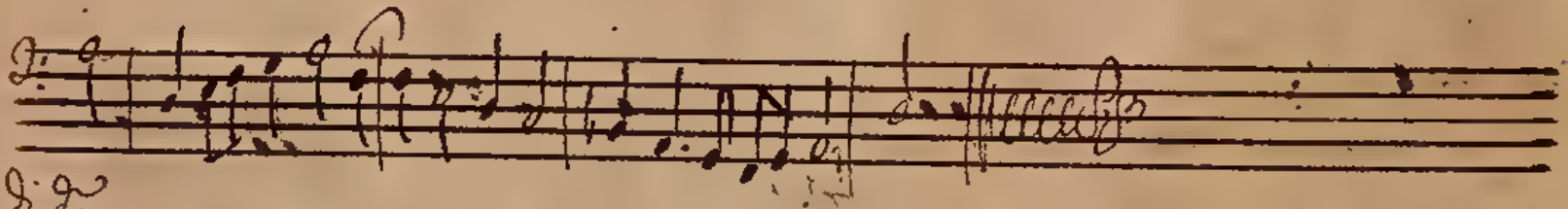

g.g.

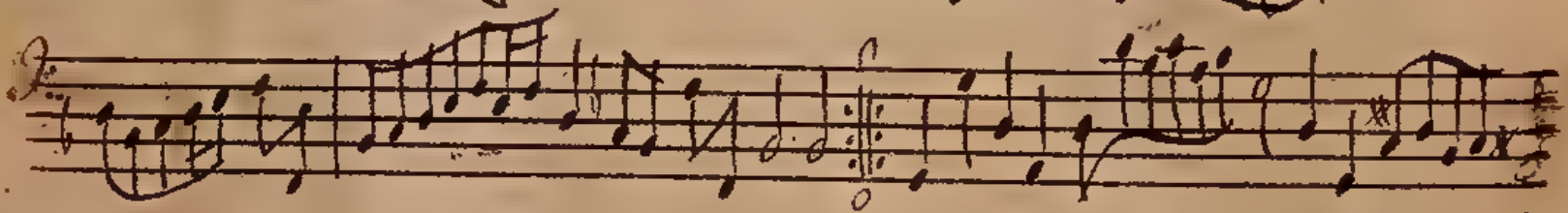

Corrente de Sig. Anton Castell

Corrente de Sig. M. C. n.º 1.

Four empty musical staves, consisting of four horizontal lines each, located at the bottom of the page.

Concerto Hoig. M. C. n.º 2

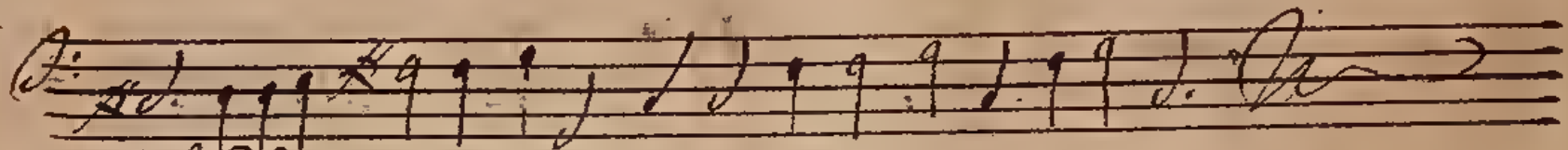

Concerto Hoig. n.º 3

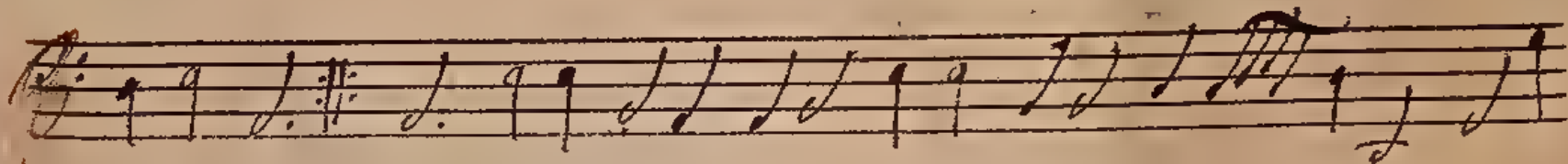
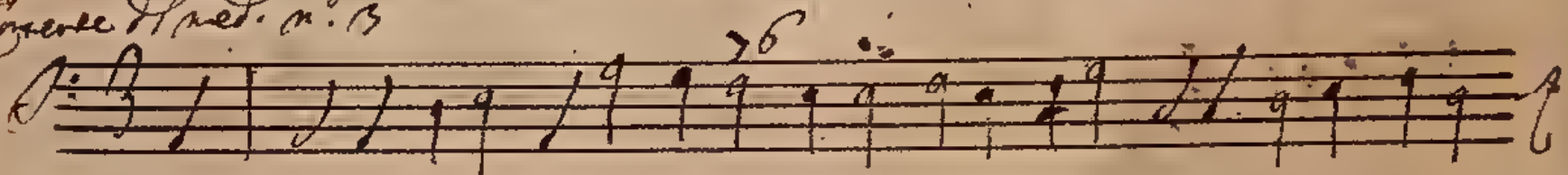

*Corrente di med. n.º 9*

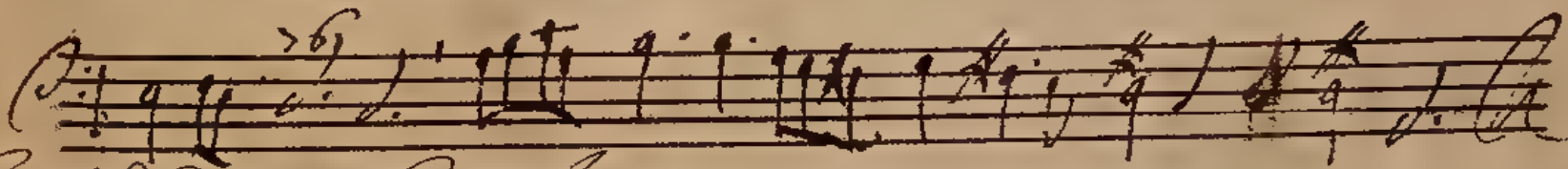
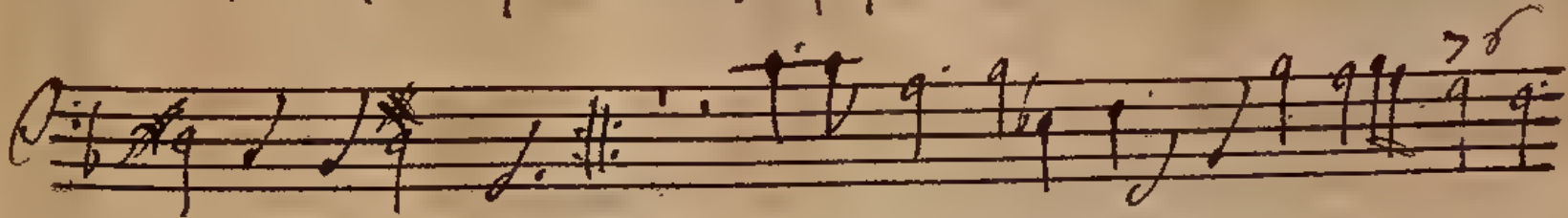
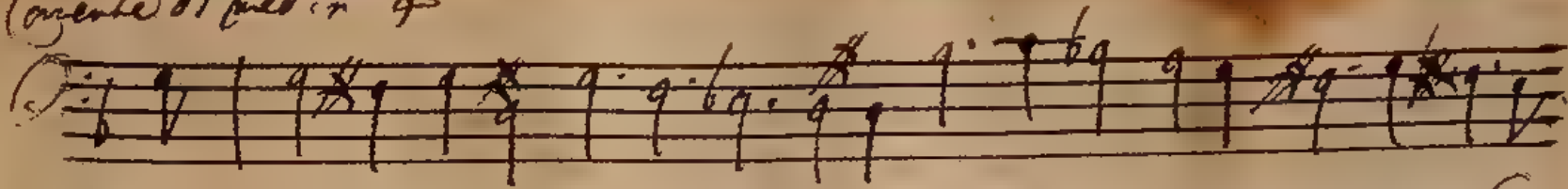

*Faghiarda di Monsu' Giovanni Sino*

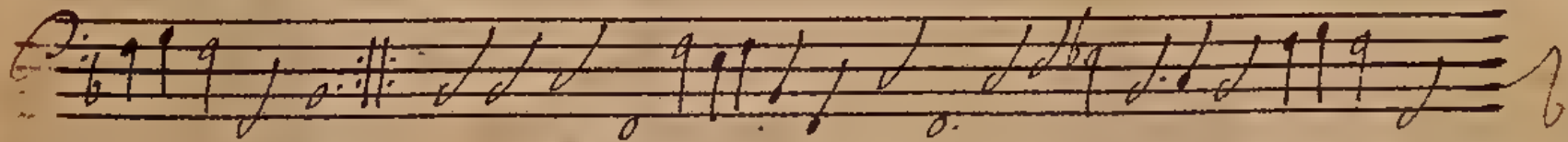
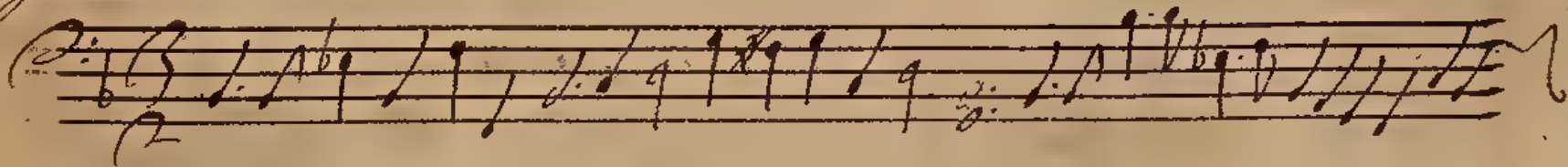

Corrente

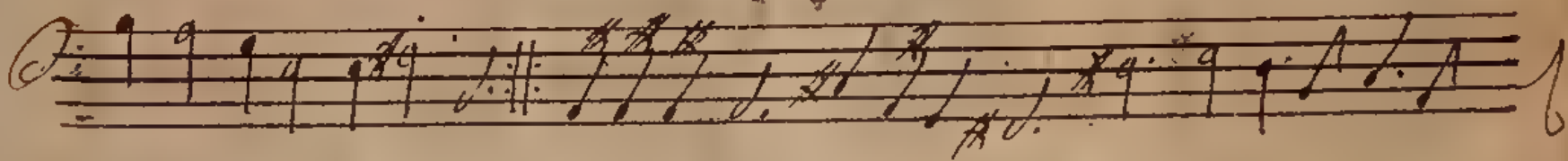

Corrente

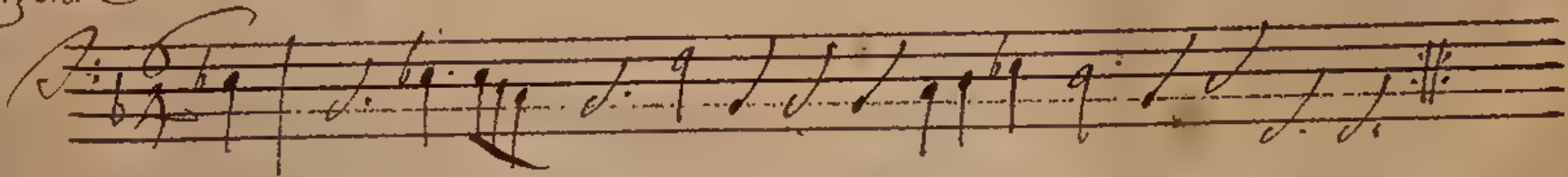

*Corrente*

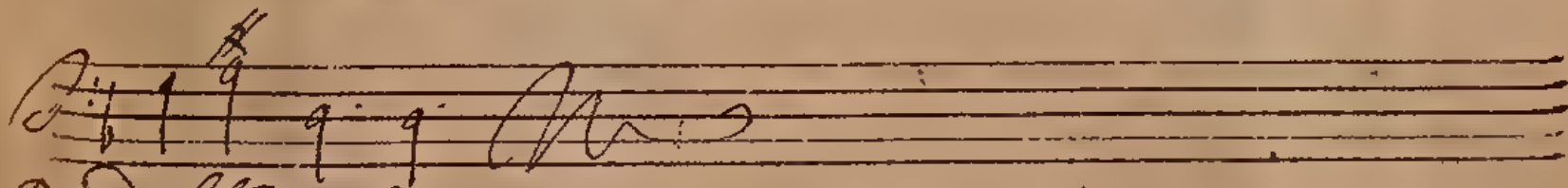
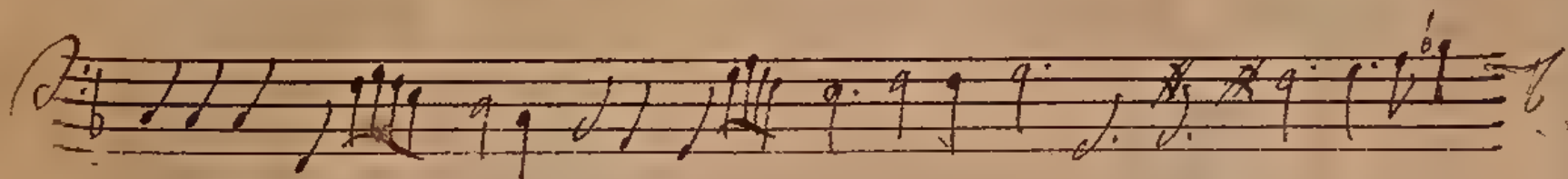
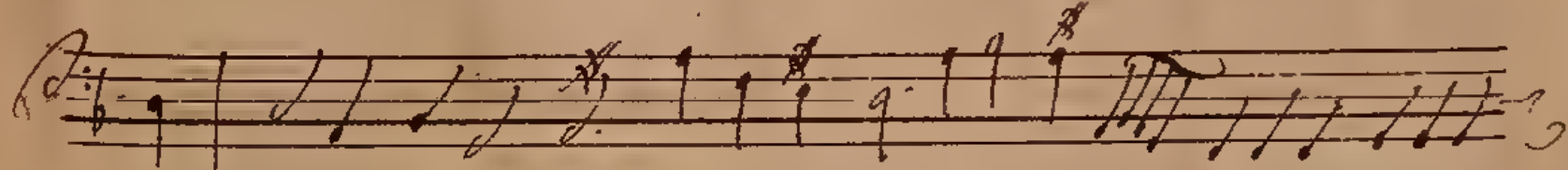
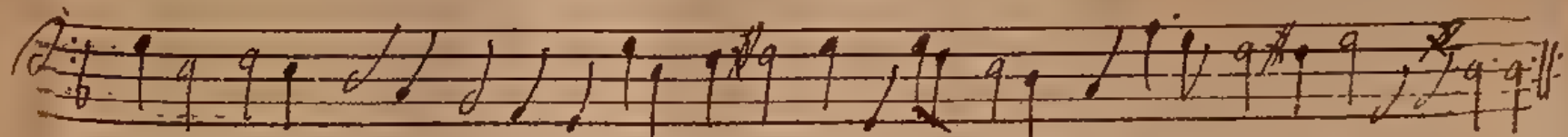
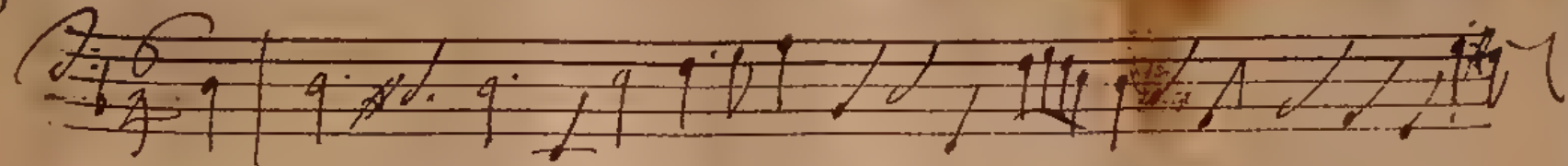

*Brando del Baron*

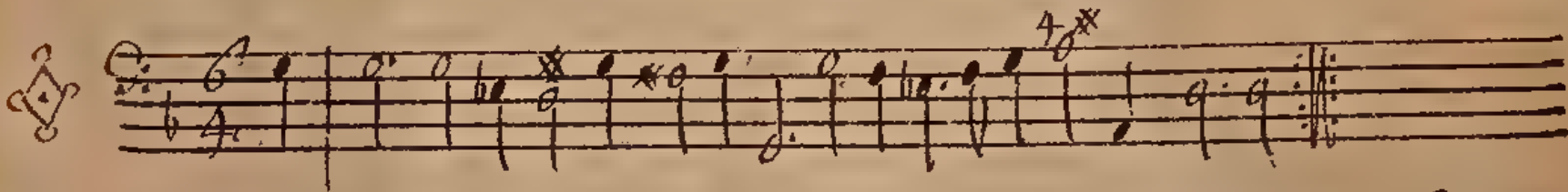
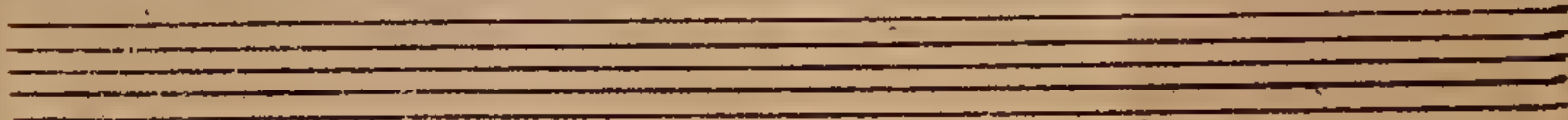

23

23

Corrente a n.

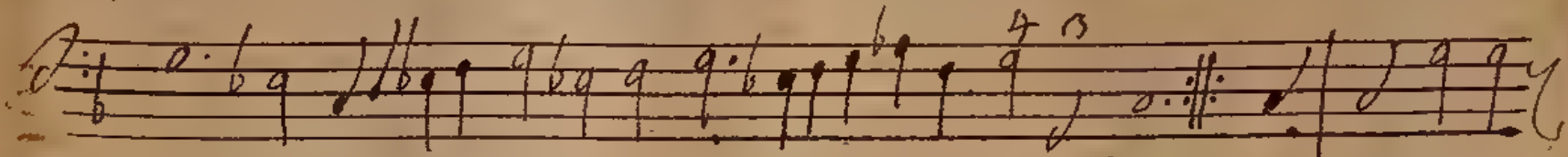
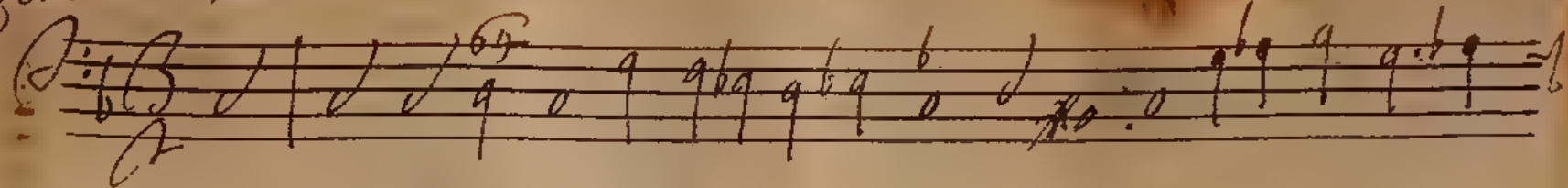

Corrente di M. Pietro

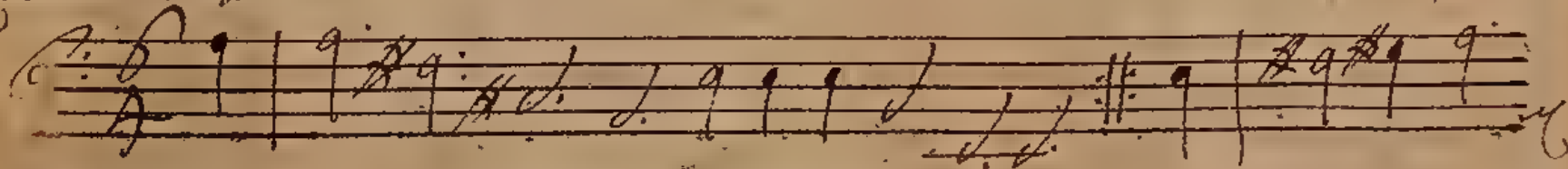

*Corneille*

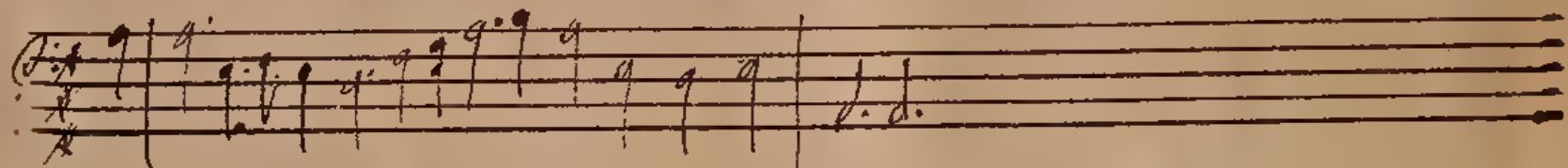

*Corneille d. La Langroue*

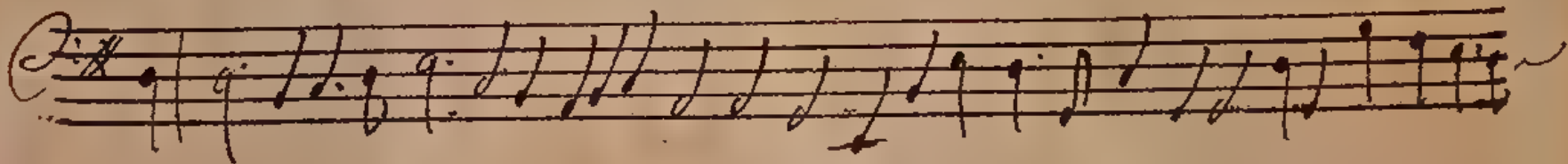

Conense d. la Principessa

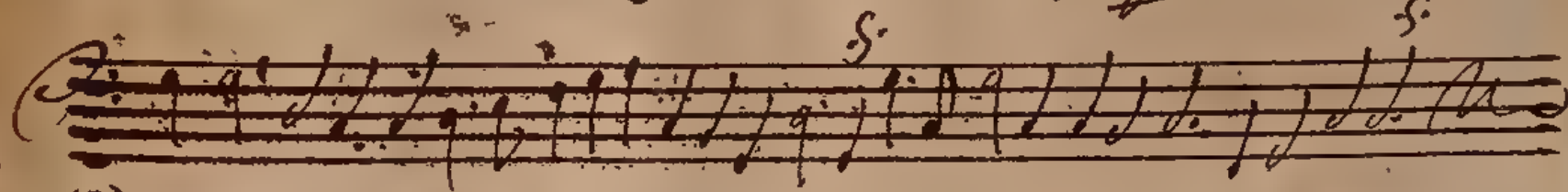

Conense

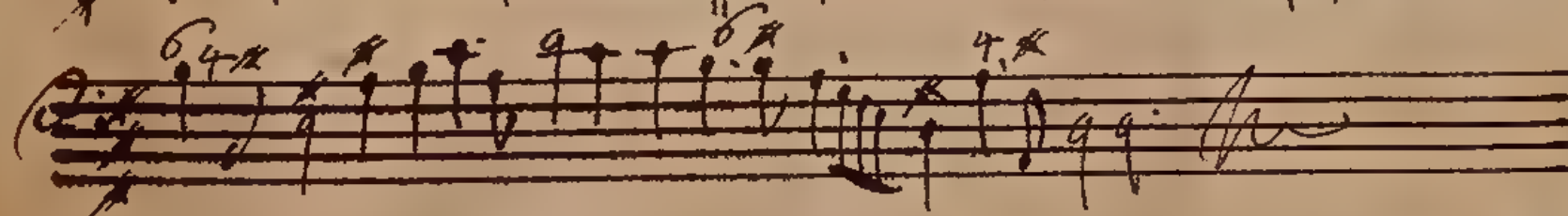
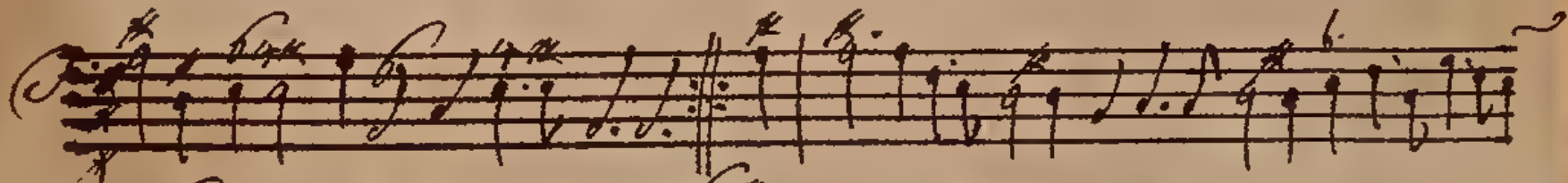

Allegretto

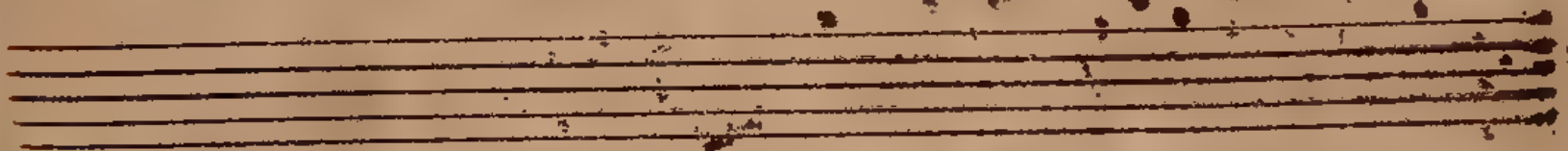
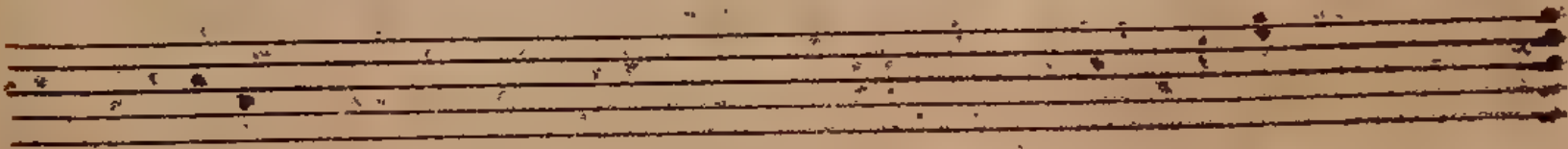
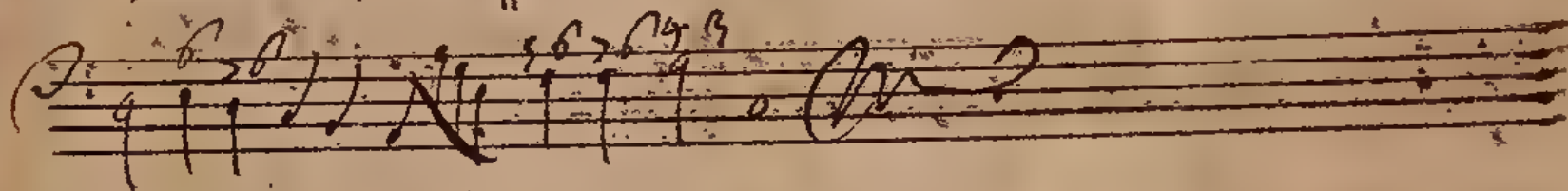
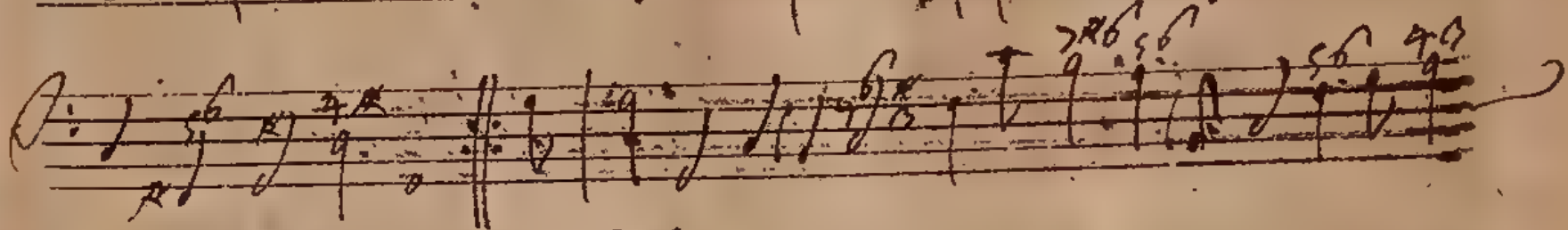

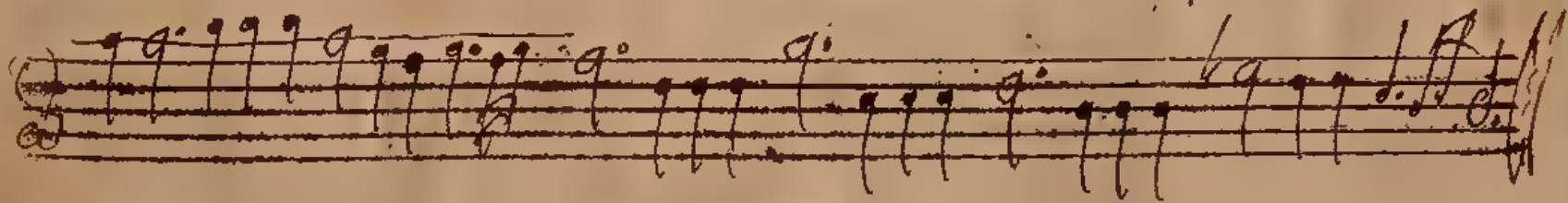
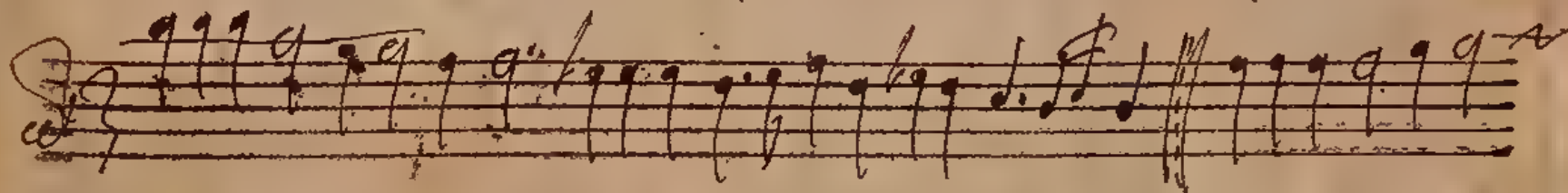
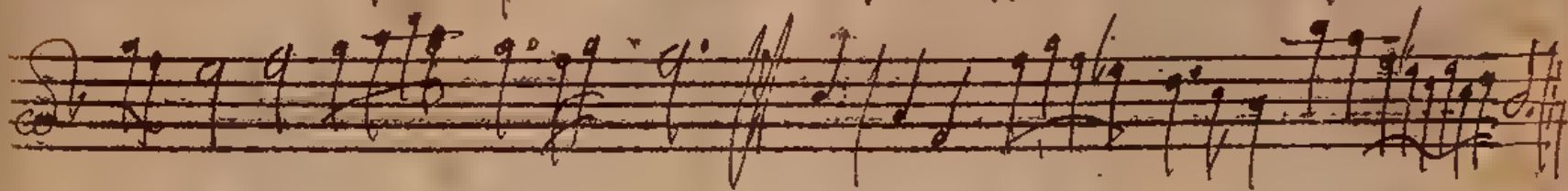
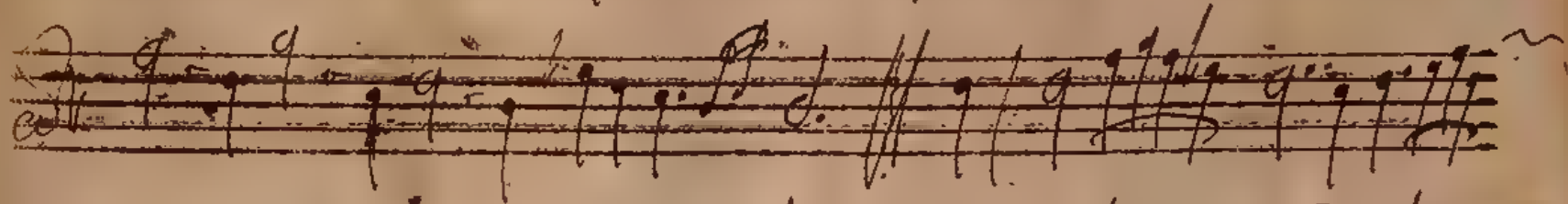
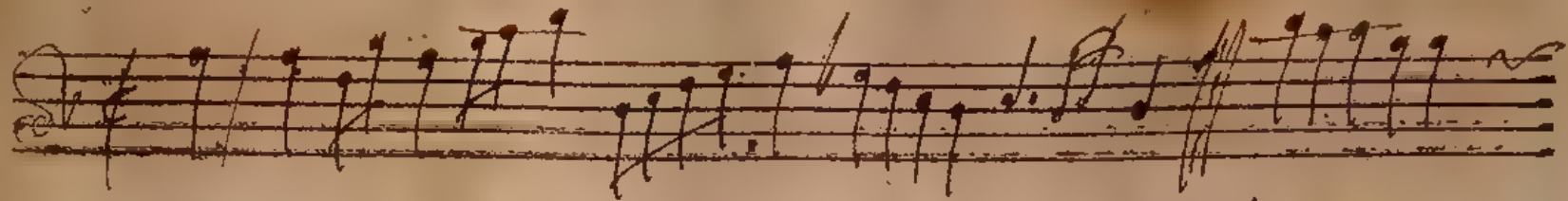

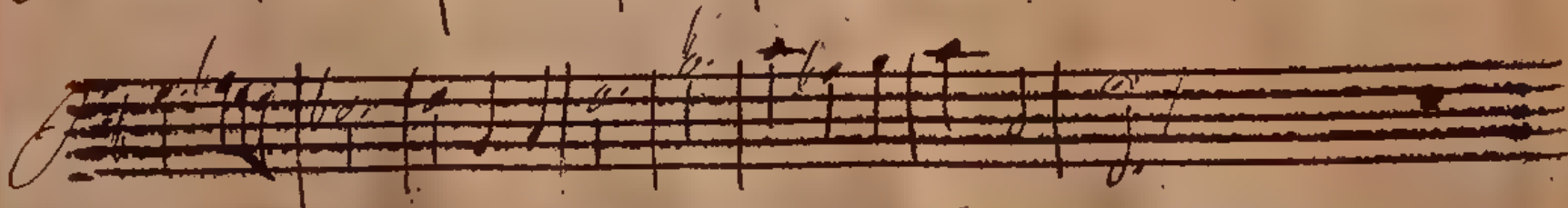
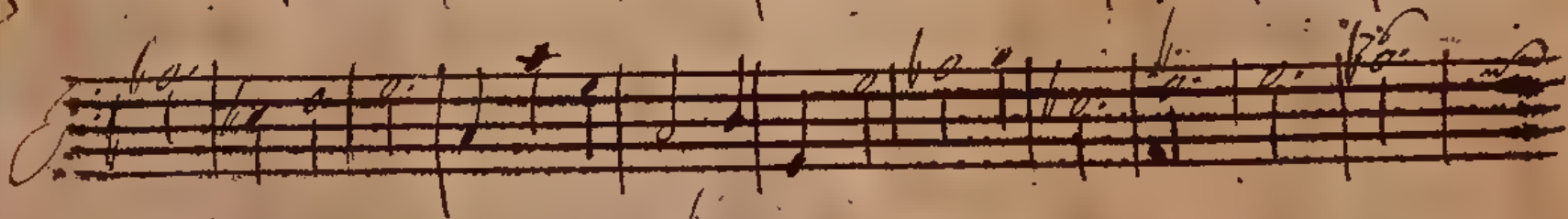
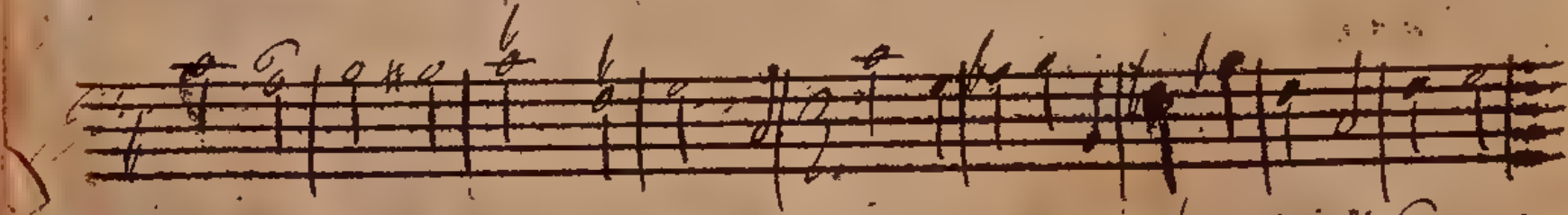
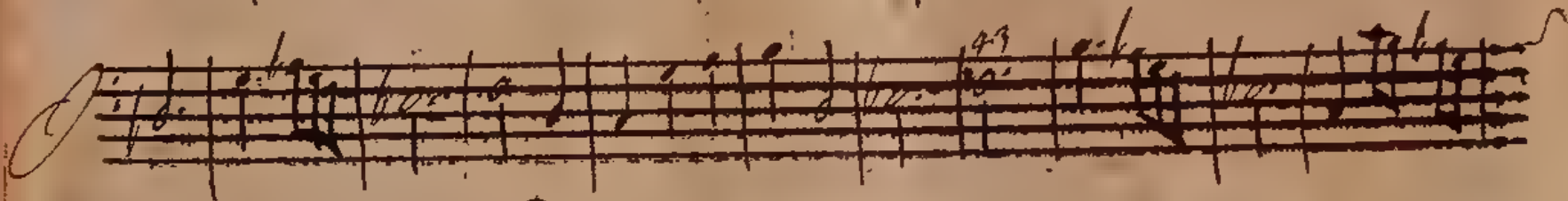

Four empty musical staves at the bottom of the page.

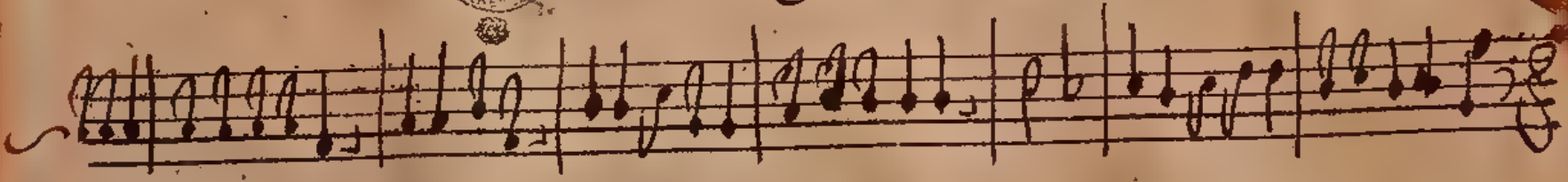
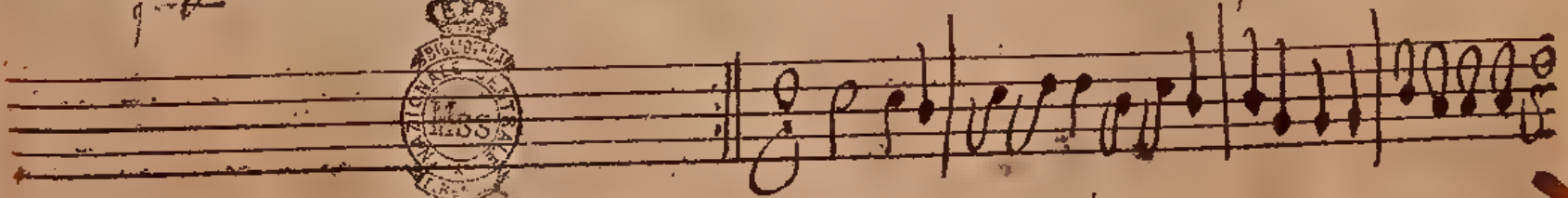
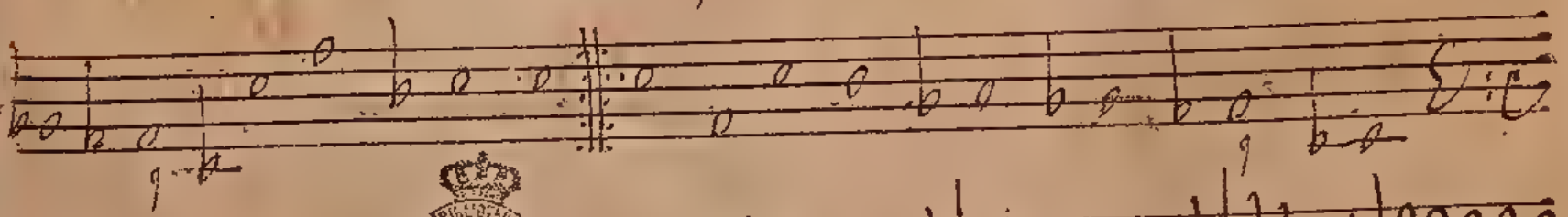
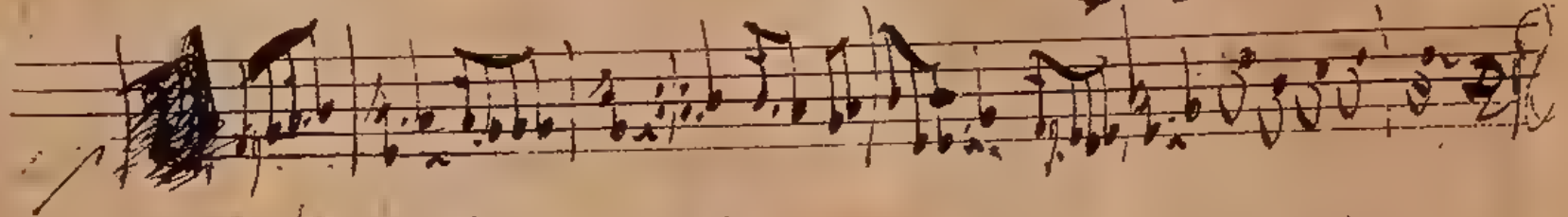

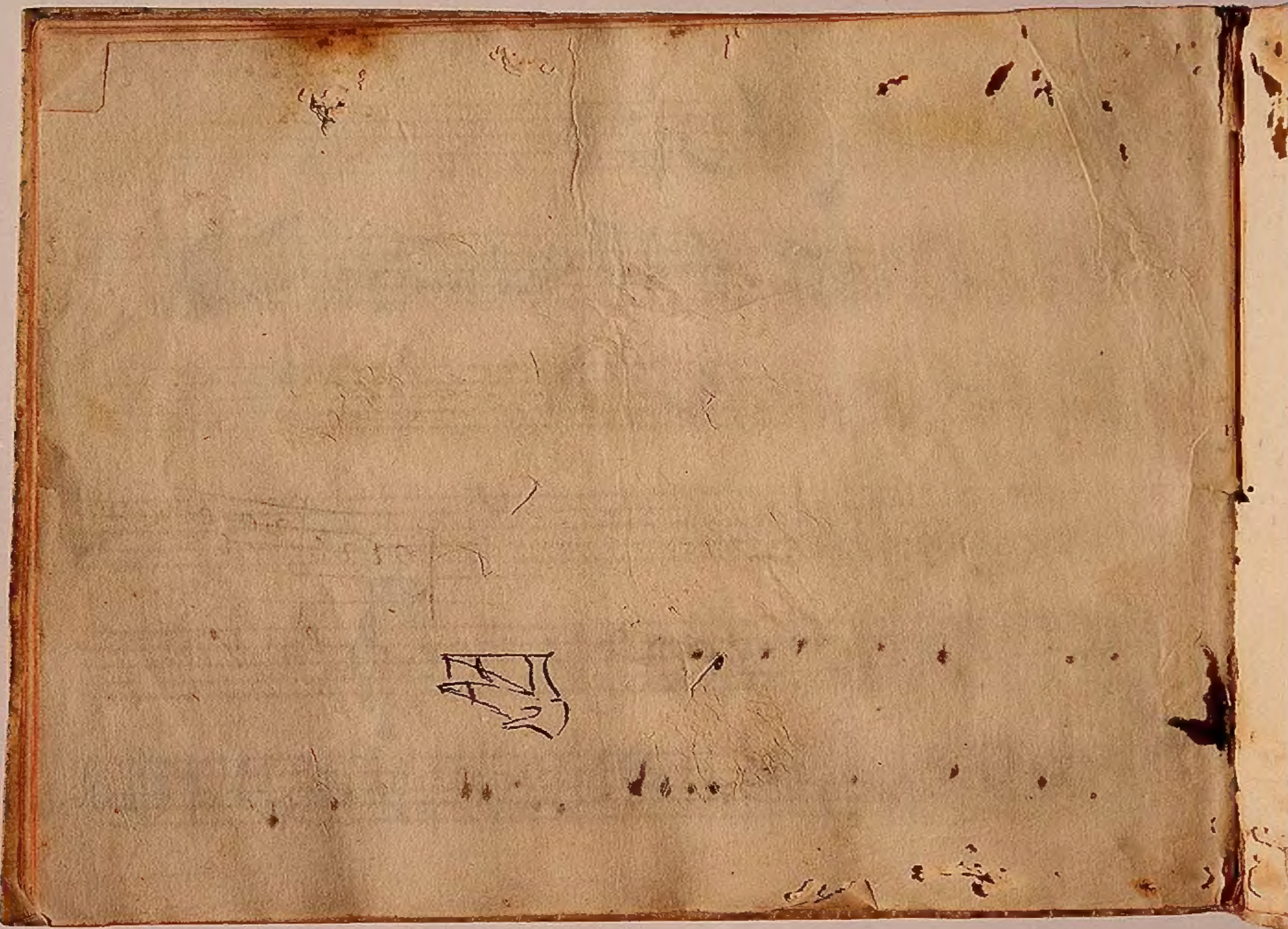

C. 26 modernamente numerate, fu' una  
guardia in principio, scritta e una in  
fine, braccia.

Gennaio 1917

L

MATHEMATICA  
XVI